OLYMPIC LEADER

VOL. 22. NO. 17 | PORT ANGELES, WASHINGTON. FRIDAY. APRIL 23. 1909 | PAGES 1 TO 8

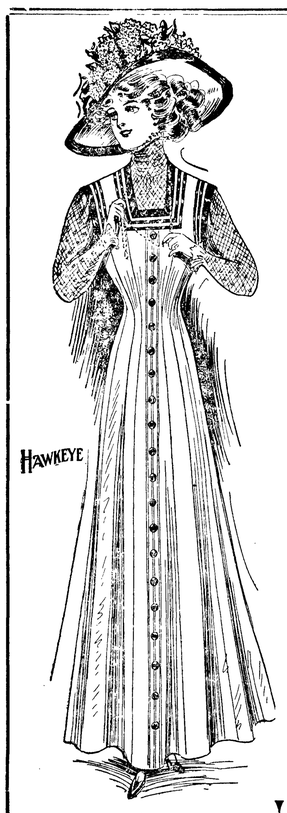

Dress Skirts

A separate Skirt that harmonizes makes an attractive Suit and this is a combination that is worn this spring, and it is exactly what you need. We have the **Hawkeye** Skirts in the new and correct styles and materials such as **Black Voile** and **Panama** with hairline stripes, checks and fancy mannish mixtures, snug fitting hip, gored with flared bottoms.

Ladies'

Silk Underwear

The best makes to be found in the City and not excelled for wearing quality. We now have a new and complete line in both **Union** and **2 Piece** Suits.

LAWN

Selling an excellent good Lawn, in all the light colors for only 6c the yard.

Dress Gingham

Something new and attractive shows a very beautiful weave and handsome patterns and is noted for its wearing quality. These goods to be sold at **10c** yd

Hosiery

This line is of the best and for Ladies' and Children's wear cahnnot be equaled for price and quality. We have them in all the latest shades and colors, such as Cream, Tan, White, Pink and Blue.

Silk Ribbons

This latest shipment is of the narrow makes. A full line of Oxford Gros Grain Shoe Ribbons. A complete collection of baby ribbons to select from, and in all the colors and widths.

The Phelps Dry Goods Co.

STAR THEATRE

(Under the Sole Management of Mr. John Lord.)

SPECIAL SUMMER ENGAGEMENT

The Welch Stock Company

Sunday and Monday Nights

April 25 and 26

The 5 Act Society Drama

"A Parisian Princess"

Complete Change of Play

SUNDAY & THURSDAY NIGHTS

1 Performance Each Night at 8:30 except Sunday

2 Performances Sunday Night at 7:30 and 9 p. m.

Thurs., Fri. and Sat. Nights

April 29, 30, May 1st.

The 4 Act Pastoral Drama

"Down East"

Special:- Ladies and Children's at 3 p. m. Children 15c —:— **Matinee** Every Saturday Adults 25c

25c Any Seat in the House 25c

Special Notice:—The Star Theatre will be dark Tuesday and Wednesday nights of each week as the Company appears at Sequim those nights

A Chance to get a $40. Range For $20.00

A good assortment of Second-Hand Ranges and Stoves the best we have ever had in stock. We are making the lowest prices ever made on ranges in Angeles. Be sure to see them if you are in need of a new Stove or Range

Christopherson & Leland

Successor to Leland & Garber

THE HIGH SCHOOL JUNIORS' ANNUAL

The "Tum-Tum" Will Be Far More Pretentious than the Annuals Usually Issued by High Schools

The "Tum-Tum," the Annual which is being got out by the Junior class this year, will come as a pleasant surprise to everyone interested in the welfare and progress of the Angeles High School. Those who have had the work in hand have planned something different from the ordinary High School or University Annual, and as a result the book will be rather more than the usual collection of photos, cartoons, and lists of officers and members of school clubs and societies.

There will, as a matter of course, be photos of the members of the school board, the instructors, the classes, orchestra and chorus, football and basketball teams, the school houses, etc., without which the Annual would be devoid of interest to the scholars and of no value as a keepsake to be treasured in after years. There will be cartoons, original and really clever work, by the members of the drawing class. Then there will be the usual amount of nonsense— class jokes and the like.

But in this, the first Annual to be published by the Angeles school, which is intended to be, in a large measure, the contribution of our schools to the county school exhibit at the A.-Y.-P. Exposition, the above features are of secondary importance. In addition to a complete detailed Course of Study, occupying some ten or twelve pages, which is in itself something never before gotten out here, and which will prove of value, not only to those taking the High School course, but also as an advertising medium of no small importance for the city, there will be special papers on a number of topics of interest to all. That on the History of the High School, a record from 1892, has entailed a great deal of research and hard work. There are articles on the Advantages of High School Education, Opportunities in Port Angeles High School, Library, the Philomathee, Class Organization, etc. Others on Athletics, Music, the Alumni, and editorials on a number of topics. Each class has a department, and there are Indian legends of the Hot Springs and Cape Flattery. All these papers are the work of the students themselves.

The above outline is doubtless sufficient to indicate the scope of the work and to convince the reader that the Annual will be a credit to the school and to the city. It will be more; it will be the best advertisement for the city that could be placed in the hands of a prospective resident, for every man and woman with a family to raise and educate is vitally interested in the character of the county's High School. The department of education will receive no small amount of attention from the prospective home seeker at the Exposition. After he has satisfied himself regarding other points, then the homeseeker will want to know about the schools.

And now to the point. The school and the Junior class need your encouragement in this undertaking. The Annual, upon which the printers are already at work, will run over a hundred pages; it will cost, including photographs and halftones, over two hundred dollars. There will be a few pages of advertisements but the receipts therefrom will not go far toward the total cost. The price will be seventy-five cents the copy. So far, only the teachers and scholars have subscribed for copies—from one to ten copies each —no attempt having been made to dispose of the edition. It occurs to us that it is the duty, and should be the pleasure, of everyone interested in the welfare of the schools, and in the advancement of the town, to subscribe for at least one copy. Don't wait to be asked; give your order to one of the teachers or scholars, or to Fred Farmer, the business manager of the "Tum-Tum" Board. Send a copy to your eastern friends and show them you are not living in the backwoods. You may depend upon it, there are mighty few towns the size of Port Angeles that have a schools with enterprise enough to engage upon such an undertaking, and it is up to you as a citizen of the town to see that the class comes out whole financially.

ANGELES.

Fleecy clouds so soft and white,
Clothe the mountains for the night;
Shut from sight the rugged peaks,
And the wooded ranges cheeks;
Twilight drops her mantle low,
Twinkling stars begin to glow;
Nature wears her evening dress,
And sweetly smiles on Angeles.

Morning comes with sunny face,
Full of beauty, warmth and grace;
Bringing smiles of verdant spring,
Buds to bloom, and birds to sing;
Sunshine scatters all around
Daffodils, and tints the ground
With their gleaming golden dress,
About the homes of Angeles.

Where the sparkling waters play
On the perfect land-locked bay,
Storm toss't vessels drop their sails,
To rest from Neptune's wrathful gales;
Beneath the blue of summer skies,
Time and trouble swiftly flies;
Sweet contentment comes to bless,
The peaceful homes of Angeles.

Land of plenty, free from care,
Of God's blessings you can share
With the one who, seeking rest,
Put your bounties to the test.
They who hear the western call,
Though their wealth be great or small,
Will be proud to praise and bless
Their coming to Port Angeles.

Lou E. Cole, April 15th, 1909.

LEADING INSTRUCTORS OF THE STATE

Have Been Engaged for Clallam County Teachers' Institute, to Be Held May 3rd to 7th.

The Annual Teachers' Institute will be held May 3-7 in the opera house, Port Angeles. An elaborate program is being arranged by Annette Trumbull, county superintendent, for the edification of all who may attend. Several educators of state wide reputation have been engaged and will be given place on the program.

Prof. Chas. Timblin, head of the mathmetical department of the State College at Pullman, an educational expert, will be here the entire week and his work will be a feature of the institute. Each day he will have something instructive to say along educational lines.

Dr. E. O. Sisson, superintendent of the department of education, University of Washington; Dr. Matthews, president Bellingham State Normal, and Prof. J. M. Layhue, assistant state superintendent, all educators of note, will be present and lend their services for the education and advancement of the teachers of Clallam county.

Miss Trumbull will also be assisted by the teachers of the county schools, and a musical program, by home talent, will be a feature of each day's session.

It is seldom that so strong an array of educational talent is secured for a county institute, and the teachers of Clallam county, as well as our people generally, will avail themselves of the opportunity by attending the daily sessions of the institute for the purpose of instruction and listening to the able discussions of educational topics. The coming institute bids fair to be the best ever held in the county.

WHATCOM IS ON THIS RUN

The long promised better boat service for Angeles went into effect today with the arrival of the Whatcom, which had been on the Seattle-Victoria run all winter. Later it is expected that the Whatcom's itinerary will be extended to Victoria, thus giving our people an additional service, and one that should never have been discontinued. The heavy tourist travel to Port Angeles, Lake Crescent and the Hot Springs makes the new service and a larger and better steamer a necessity. It is expected that this service will bring travel that would not be attracted with a smaller steamer on the run.

Bloaters, 6 for 25c at Fish Market.

NEW WATER WORKS PLANT CONSIDERED

Council Wants Source of Supply Located Within Forest Reserve and Service for Entire City.

Port Angeles is again in the throes of a water works discussion, one of those periodical happenings that remind us that we have not what we should have in the matter of an up-to-date water system, but which seemingly leaves us very much in the air as to the proper way to remedy the existing state of affairs. There are always several elements which enter into the question when it arises and we seem unable to get together on a proposition for the public good. Some believe we should have an up-to-date system, irrespective of the cost to the consumer; others that the city should grant a franchise to some company that can show its ability to give us what we want along this line with the proper restrictions as to rates and city control and privileges, while others claim that the only proposition that the city should entertain is that of a municipal plant, owned and operated by the municipality. These latter contend that with a gravity system at our very doors it is foolishness to "give away" valuable grants to private corporations. And there you are. Nobody seems to be suffering at present, however, except those without water at all, and those whose fortunes have put them on the end of a half inch main, with several other patrons, all attempting to do more or less irrigating in the summer time.

Several weeks ago, it will be remembered, Mr. W. W. Seymour of Tacoma communicated to the city council that he had purchased the interests of his associates in the Angeles Water Company, that he was now the sole owner, and that he would soon arrive in the city to take up the matter with the council regarding an extension of the present franchise, or the granting of a new franchise.

Mr. Seymour, in conformity with his letter, arrived in the city last Friday and held an informal meeting with the council on Friday night. Mr. Seymour suggested to the council that he was ready to expend some $20,000 in laying a main across the back end of the city, and in supplying points not now furnished with water, if he could get the necessary time extension to his franchise or preferably a new franchise that would make the venture secure and justify the expenditure. He would also carry the mains further up stream and build a new dam to insure better water and more pressure for fire protection. He believed that the supply main along the boulevard would not only give the residents of the hill sections all the water needed for all purposes but would guarantee to patrons of the residence sections fire protection wherever the city supply was extended.

The council was non-committal in its response to Mr. Seymour's suggestion, but several went on record as favoring improvements being made, if any are made, from a different source, suggesting that Ennis creek be the source of supply instead of the present source, Frazier or Tumwater creek.

It was shown Mr. Seymour that improvements could be made along these lines about as cheap as the other, and as a result Mr. Seymour has ordered that he be furnished at once with a plat of the water system of Port Angeles, showing the sizes of the mains in the various districts together with connections. As soon as these plats are furnished, Mr. Seymour will put engineers in the field to ascertain the exact cost of improvements on both creeks, and when the estimates of the engineers are at hand he will make a definite proposition to the council, touching the granting of a new franchise in consideration of such improvements that will give the city an adequate water supply in its various districts. Just what this proposition will be, nobody at this time knows, and further developments will be awaited with interest.

Herbert Garrison and his 19½ lb. Beardslee trout from Lake Crescent.

The annual election of officers of the Citizens National Bank, held Tuesday, resulted in the re-election of the old officers as follows: C. J. Farmer, president; W. F. Delebarre, vice prest.; J. P. Christensen, cashier. These, with A. I. Filion, G. M. Lauridsen, J. C. Hansen and H. J. Hugge constitute the board of directors. Conrad Luppen was chosen as assistant cashier.

The Pioneer Association of Clallam county will have its annual picnic at Port Angeles May 1st. All old settlers of Clallam county who are eligible for membership are cordially invited.

Absolutely Pure

Grapes give the chief ingredient, the active principle, and healthfulness, to

ROYAL BAKING POWDER

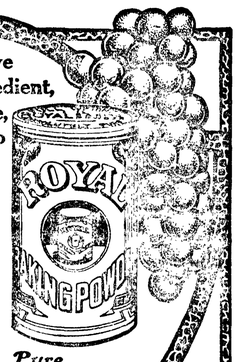

Absolutely Pure

Insures wholesome and delicious food for every day in every home

No Phosphates
No Alum

Olympic Leader

WEBSTER PUB. CO.

Port Angeles, - - - Wash.

Minor Happenings of the Week

The Spanish cabinet has decided to introduce in the Cortes a bill granting amnessty to political offenders.

President A. B. Stickney of the Chicago Great Western railroad says he expects to retire at the next annual meeting.

The California court of appeals has granted a new trial to Louis Glass, found guilty at San Francisco of offering a bribe.

University of Michigan students are raising $1,000 to purchase a loving cup for President James B. Angell on his retirement.

The United States army transport McClellan, bearing the last of the army of pacification in Cuba, has arrived at Newport News.

The Wisconsin assembly has passed a resolution providing for a joint committee to investigate the election of United States Senator Stephenson.

The March statement of the London board of trade shows decreases of $406,500 in imports and $5,030,000 in exports of manufactured goods.

Henry A. Wise has succeeded Henry L. Stimson as United States district attorney for New York. Mr. Wise is a native of Virginia and is only 35 years old.

Two of the states of the Australian commonwealth—Victoria and New South Wales—have joined together to offer a Dreadnaught to the Imperial government.

A 300-ton schooner for the North Pole expedition of Walter Wellman was launched at Christiansand, Norway, last week. It will be taken to Spitzbergen in May.

A Paris dispatch says that Santos Dumont the other day flew about a mile and a half with the greatest of ease in his new monoplane. He alighted without difficulty.

The Globe Iron Works of Wisconsin will build a large factory in Winnipeg to manufacture for the Australia and New Zealand trade, taking advantage of the preferential tariff.

The presnet depression in the ocean carrying trade of the world has hit German sailing vessels. A census of the vessels liyng idle at Hamburg shows 130,000 registered tons.

Former Secretary Sir Edward Grey in the house of commons said that at the international maritime conference recently in session in London Great Britain gained more than she had lost.

Precious stones valued at more than $3,350,000 were imported during March by Maiden Lane dealers. This amount is an increase of 800 per cent over the March importations last year.

Miss Flora Wilson, daughetr of the secretary of agriculture, made her American debut as a singer at the Plaza hotel, New York. Mrs. Taft, Mrs. Sherman and Mrs. Knox were present.

An aeroplane designed and constructed by students of the Columbia University Aero cludb is nearing completion in the boathouse ofJay Gould, son of George Gould, who, with two other students, is planing to capture aerial honors in America.

Twenty-three years ago the Pennsylvania Railroad Company began the organization of its employes' relief fund,which has grown to vast proportions and now inclndes the whole system. The report on this fund, issued last week, shows that total payments since organization amount to $25,913,-283.

PROPOSES SURVEY OF STATE COAL LANDS

Olympia, April 19.—In order that the state may find out just how much coal there is in he state, its kind, quality and value, for taxation purposes, Tax Commissioner Frost has suggested to Gov. Hay that at least a portion, if not half of the money appropriated by the last legislature for a geological survey of the state be used in determining the size of the coal areas.

At the present time there are thousands of acres of coal lands escaping taxation, because the counties have no way of finding out the value of the coal fields, and it is claimed that not only will the taxes on those properties be increased, but new coal beds will probably be added to the tax rolls.

New Federal Judge For Oregon

Washington, April 17.—Robert S. Bean, justice of the Oregon state supreme court, has been nominated by President Taft for the new federal judgeship in Oregon. This judgeship was created at the last session of congress.

Tariff Bill Corrected

Washington, April 17—The Payne tariff bill was temporarily returned to the house from the senate in order that clerical corrections might be made placing petroleum products as well as petroleum on the free list

Washington State News

A coast artillery company has been formed at Tacoma

Company M, Washington National Guard, at Bellingham, is to be reorganized into a coast artillery company.

Fifty pairs of Chinese pheasants are to be liberated in different parts of Chelan county during the coming summer.

The comptroller of the currency has authorized the First National bank of Euphrata to begin business with $25,-000 capital.

March last set a new record for births in Seattle. Health and sanitation office statistics show 358 babies born, 187 boys and 171 girls.

About a third of the business part of the town of North Bend burned last week. Six wooden buildings were destroyed. The loss was about $30,000.

The Union Pacific railroad has at last secured entrance to Aberdeen by the purchase of property on which work on the Vulcan Iron Works has been under way.

Secretary Ballinger of the interior department has promised to attend, if possible and make an address at the National Irrigation congress at Spokane next August.

The Chehalis National bank, of Chehalis, Wash., has been authorized to begin business with $50,000 capital. D. W. Noble is president; W. Brunswig, vice president, and Arthur S. Cary, cashier.

R. B. Teeter has been awarded the contract for the erection of the six story building of the Y. M. C. A. at Tacoma, for $51,750 The building is to be completed September 15, according to the contract.

The Grain Growers' Warehouse Company, which was organized at Wilbur several weeks ago will soon enlarge its scope of work. The corporation plans to construct a large warehouse in Wilbur in time to store and handle this year's crop.

Any hotel patron, ceasing to be a guest at a hotel and leaving behind baggage duly checked or otherwise, cannot expect a hotel proprietor to exercise any unusual precaution in caring for baggage gratuitously stored, and if the baggage is lost the owner cannot recover. This is a superior court decision in a Seattle case.

SHINGLES SOLD MUST BE OF GRADE SPECIFIED, SAYS COURT

Olympia, April 20.—Star A shingles must be furnished when a dealer contracts to sell that brand, and in such case the old rule of let-the-purchaser-beware does not apply. Such is the decision of the supreme court in affirming the judgment for $664, recovered by the Springfield Shingle Company against the Edgecomb Lumber Company for damages for failing to deliver shingles of this sort.

Amendment in Question

Olympia, April 17.—When the last legislature passed the amendments to the direct primary law, the title was not amended so as to cover the section requiring voters to vote their party ticket at the primaries and the attention of the attorney general has been called to the oversight. He has not formally decided upon the question, but is inclined to believe that the amendment is invalid.

NEVER WAS A FEUD

HILL-HARRIMAN FIGHT WAS "ALL A NEWSPAPER DREAM."

Statement Credited to Louis W. Hill After His Return From Coast—Hill Interests Get Share In Harriman Terminals at Portland.

St. Paul, April 17.—Louis W. Hill, presi lent of the Great Northern Railway Company, has returned from a visit to the Pacific coast. He said that the last remaining difficulty of operation between the Harriman and Hill interests on the coast had been settled by an agreement between himself and E. H. Harriman, by which the Hill road would secure a part ownership in the terminal at Portland, and go there as bed-fellow with the Harriman interests.

"There never was any Harriman-Hill feud," he said; "that was all a newspaper dream. Certainly, there has been and will continue to be a sharp competition. That's true of every business."

Mr. Hill said the much-talked-of fight of the Hill interests to keep Harriman out of Seattle was "all moonshine"

"My meeting with Mr. Harriman on the Coast," he continued, "was misrepresented by the San Francisco papers so flargantly that I feel called upon to deny the stories they printed.

They had us wanting to join issues and split up territory, which, in the first place, would be criminal.

"The true situation was, that we wanted to get into Portland and made all necessary purchases to put up an independent station for our terminal. But the Portland people did not want another station; they wanted a union station. We were willing to go in, but not as Harriman's tenants. We wanted to own an interest in the terminal. On the Coast, Mr. Harriman and I talked it over and decided to settle it on the spot. In twenty minutes I made a proposition which satisfied him, and he took it back with him to submit to the directors. So the last obstruction was removed"

RAILROADS OPEN APPEAL ON LUMBER RATE DECISION

St. Paul, Minn., April 17.—Counsel of the Union Pacific, Great Northern, Northern Pacific and roads interested by connection, have begun argument before Judge Frederick D. Dickinson, in the United States federal court, sitting as special master in chancery, to secure a review of the interstate commerce comsmission decision setting a schedule of lumber rates from the Coast.

The present action is to test the power of the interstate commerce commission to make such a decision, as stated by the railroad attorneys, without evidence that the advance is unjust or excessive, and this evidence, the railroads assert, has not been produced.

William J. Bryan addressed the Texas legislature in favor of a bank deposit guaranty bill.

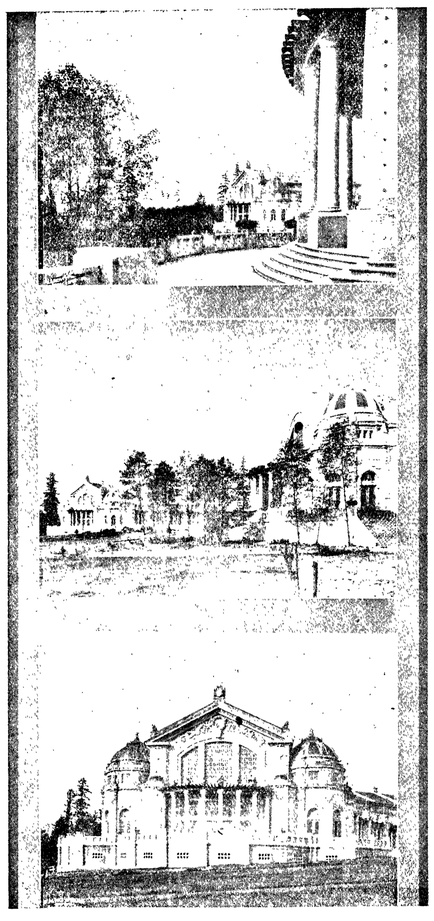

At Alaska-Yukon-Pacific Exposition

GEN. WILLIAM BOOTH'S MESSAGE TO AMERICA

New York, April 17.—A message from Gen. William Booth, founder and commander of the Salvation Army, was read by Miss Eva Booth, commander of the American Salvation Army, at a remarkable celebration in Carnegie hall in honor of the general's 80th birthday anniversary. It follows:

"To the Americaon People: O, America, how vast is your opportunity for making a lasting mark for good on the entire human race. Endowed with measureless material resources, enjoying the unbounded confidence of your own people, favored with the concentrated light of earth and heaven, possessed of an influence covering like a shadow all the world beside; what a power you must be destined to become.

"What will you do with this mighty, magic force? If you are permitted to realize your ambition to lead the world, whither will you lead it? To utter abandonment of faith in the Eternal and the neglect of every duty flowing out of it, to senseless worship of Mammon, to useless frivolities? No, I am sure you won't, and I blush at the very mention of such things and denounce them with all my soul.

"Where else can you lead this poor, blind, stumbling world of ours but to the mighty, just holy God and obedience to his commands; the practice of righteousness, purity, honor, kindness and simplicity to self-sacrificing service of mankind?

America, I invite you to the actual realization of the Christian principles you profess and to practical imitation of Jesus Christ, who came out of his heaven to seek and to save.

"Come along then, let us gird up our loins and go out of our heaven and put our arms around perishing multitudes and bring them to Christ, purity, peace in Paradise.

"I invite you to make our common Christianity an ungainsayable reality and thus wipe out the reproach fast gathering over us that it is nothing more than an exploded tradition, a fashionable association or a lifeless ceremony. Then when the wondering world asks: 'In what country can I find the thing described by letter of the Bible and set forth in the life of Jesus Christ?' the answer shall be 'America.'

"GEN. WILLIAM BOOTH."

Writers to Raise Fruit on Big Bend Lands

Wenatchee, April 17.—Bridgeport,in Douglas county on the Columbia river, is to be the home of several men of national prominence this summer. Opie Read, humorist; B. F. Outcalt, cartoonist, and Charles N. Crewdson, writer, will take up their summer residence there, and work on their homes will be commenced soon. A club house will also be constructed and a club formed composed of several prominent residents of Chicago, who will also spend their summers there. These men are interested in an irrigation and fruit raising scheme.

Pioneer Engine to Be at Fair

Everett, April 20.—Locomotive No. 1, the little wood burner with the bell-mouthed smokestack, that hauled the first train on what is now the Hill system, has been brought to the shops here for an overhauling before being taken to the Alaska-Yukon-Pacific exposition as part of the railroad exhibit. It looks like a mere toy beside No. 1908, the ponderous mogul, and the electric locomotive which will also form part of the exhibit.

Tacoma to Light Up During A.-Y.-P.-E.

Tacoma, April 19.—In honor of the Alaska-Yukon-Pacific exposition Tacoma will be more brililantly illuminated during the coming summer and fall than it has at any time heretofore. At intersections of business streets double arches, decorated with high candle-power electric lights, will be placed, and strings of lights stretched along the business thoroughfares. City parks are now being dressed up to receive visitors.

SEATTLE MARKET REPORT

Purchasing Prices.

The following prices are offered to the producer by the local dealers for delivery in round lots f. o. b. Seattle, and are subject to change without notice:

Eggs—Select ranch, 22@23c. per doz.

Poultry—live hens, 16c lb; springs, 19c; roasting, 16c; old roosters, 10c; ducks, 18c; geese, 13c; live turkeys, 21c; dressed, 23c.

Live stock—Steers, 4 1-10c per lb. cows, 3⅛c; wethers, 4 1-10c; lambs, 4¾c; hogs, 6½c; calves, 4½@6c.

Potatoes—$30@33 per ton for local; $31@34 for Yakima

Ranch butter, 18c.

TACOMA QUOTATIONS

Wheat—Milling: Bluestem, $1.25@1.30. Export: Bluestem, $1.20; club, $1.10; red, $1.05.

Poultry—Turkeys, live, 20c; dressed, 22c; spring chickens, dressed, 20c; ducks, live, 12c; hens, live, 16c; spring chickens, live, 18c; geese, fresh dressed, 15c;

Butter,—Washington, 30c; Eastern storage, 28c; fresh Eastern, 31c.

Eggs—Washington ranch, candled, 22@23c.

Oats—$40@42; rolled oats, $41@33.

Hay, Alfalfa, etc—Wheat hay, $16@18; timothy, $22@23; mixed, $16@18; wild, $13@15; clover, $18@19; Ttimothy and clover, $18@20; alfalfa, $15@16; straw, $11.

Feed—Corn, $34@36; wheat, $32@33; barley, whole grain, $32@33; rolled, $34@35; shorts, $30@31.50; bran, $27@28.50; midlings, $33@34; oil meal, $44.

WILL BOOST SOUTH

SOUTHERN COMMERCIAL CONGRESS LAUNCHES BIG SCHEME

Central Headquarters to Be at National Capital and Large Trust Fund Will Furniso Means For Carrying on Enterprise—Example for Other Sections,

Washington, April 17.—It is announced by G. Grosvenor Dawe, managing director of the Southern Commercial congress, that, according to present plans, the work of removing the old St. Matthew's church building, at the corner of Fifteenth and H streets northwest, will be sttarted before the end of May

As soon thereafter as practicable he foundations of the new building will be laid, and the executive committee of the congress anticipates laying the corner stone of the building with appropriate ceremonies on the first meeting of the congress in Washington, December 6 of this year.

Expect Large Results Quickly

This program carried out will result in quick realiaztion of a scheme so large and important as that of the Southern Commercial Congress, which contemplates the publication to the world of the resources of the Southern states and their exploitation as a field of investment and industrial enterprise.

The plan in brief is to establsih the headquarters of the congress in Washington on neutral territory, and from this headquarters to work consistently for the upbuilding of the South, in whole and in part, along lines which commend themselves to the judgment of the far-seeing men of affairs.

The plan is to supplement scattered effort in small localities and get at the problem in its larger relations to the nation and the commercial world, placing local development as a corollary, natural and necessary, to the main proposition. The plan in a sense is a reversal of the ancient process of state and nation building through the slow development of the town. the township and the county.

This latter method of growth was suited to the earlier ages, but since the world is smaller today than a state was once, since business and commercial methods have been revolutionized, it becomes necessary now to work from the top downward if anything truly great for the South is to be accomplished.

Its Purposes and Objects

The purposes and objects which the Southern Commercial Congress is formed are as follows:

To promote and develop the industrial commercial interests of the following sixteenn Southern states: Alabama, Arkansas, Florida, Georgia, Kentucky, Louisiana, Maryland, Mississippi, Missouri, North Carolina, Oklahoma, South Carolina, Tennessee, Texas, Virginia and West Virignia.

To collect and state authoritatively the facts in regard to the resources and conditions of said states.

To interpret the meaning of such resources and conditions.

To create and foster an intellingent public interest in the conditions existing in these states and in the growth and improvement of the same.

To collect and disseminate information regarding the resources and conditions of the South, the opportunities and advantages offered in the South for the safe and profitable investment of capital, the attractions offerede in the South to the homeseeker, artisan and laborer, and the importance to the national government of enacting proper legislation looking to the conservation of natural resources of the South, and the improvement of its rivers, harbors and transportation facilities.

Will Invite Outside Capital

To present to outside capital true and accurate statements regarding the resources, conditions and opportunities, and to induce such capital to seek investment in this territory.

To encourage and obtain the establishment in the South of commercial, manufacturing, industrial and other enterprises and to foster those already existing therein.

To encourage, promote and foster the development of the resources of the South with its own capital and by its own inhabitants.

To promote and develop proper immigration to the South.

To encourage, foster and develop patriotic and national sentiment throughout the South and elsewhere in the nation, and particularly to promote, encourage and foster the feeling and desire for a greater nation through a greater South.

Would Extend Transportation

To develop transportation facilities in the South by encouraging, promoting and developing the movement for the establishment of good roads, for the extension of railroads and trolley transportation, and for the improvement of harbors, rivers and navigable streams.

To promote the growth, power and influence of the United States of America and of our republican form of government by intelligent, concentrated, and well directed effort toward the encouragement of patriotic sentiment, toward the development of its material resources, and particularly of the material resources of the Southern states, and toward the improvement of educational and all other conditions which tend to improve the material welfare and happiness of its residents.

A large trust or endowment fund is to be raised, the income from which will be used to carry on the work of the organization.

STATE COURTS BARRED BY JUDGE M'PHERSON

Kansas City, April 19—Judge Smith McPherson, in an amended decree handed down in the United States district court here, reserved exclusive jurisdiction in Missouri's rate cases, and in effect instructed the state courts to keep out of the case. The decree will dissolve the injunction against the railroads now pending in the state courts and started by the state officials to enjoin the eighteen railroads operating in Missouri from putting the 3-cent passenger rate into effect.

"Today's decree," said Frank Hagerman, representing the railroads, "means that the federal court retains absolute control of the rate situation in Missouri. It will prevent future interference on the part of the state courts."

The Burlington and the Rock Island railroads had already announced a passenger rate of 2½ cents, effective May 1, and Saturday a third railway, the St. Louis and San Francisco, announced its intention to follow suit. Railway officials here profess to believe that all railways in Missouri will be forced to take similar action. The question of whether or not the railroads will return to the 3-cent rate will depend upon Judge McPherson's forthcoming supplementary decision, which it is expected will pass definitely upon this latter point.

STATE-OWNED TIMBER ESTIMATED AT $58,000,000

Olympia, April 17.—The state of Washington today owns $58,000,000 worth of timber. Such is an estimate made by and Commissioner Ross at the request of Senator Piles, who desired the information in connection with the debate over the lumber tariff.

The text of the telegram follows:

"In an estimate made of the standing timber upon state school and granted lands, it appears that upon the common school lands of this state not less than 25,000,000,000 fet of timber remains uncut and unseld, which is worth, at a very conservative estimate, at least $40,000,000.

"In this same estimate it appears that upon the selected granted lands 12,000,000,000 feet of timber remains as yet uncut and unsold, which is worth at least $18,000,000.

This would make a total of 37,000,-000,000 feet of timber upon school and granted lands, worth at the present time at least $58,000,000. The state will still own title to the vast area of land upon which the timber now stands as the same is sold and removed. This estimate has been made from cruises made and bids received from sales of timbered lands situated in the following counties:

"Chehalis, Chelan, Clallam, Clarke, Cowlitz, Jefferson, King, Kitsap, Kittitas, Klickitat, Lewis, Mason, Pacific, Pierce, Skagit, Skamania, Snohomish, Stevens, Thurston, Wahkiakum and Whatcom."

SUPPLIES FOR TWELVE FORTS TO BE PURCHASED AT SEATTLE

Seattle, April 17.—Orders from the war department have been received by Seattle army officers directing that all quartermasters' supplies for Alaska army posts, Puget Sound coast artillery posts and Forts Lawton and George H. Wright shall be purchased by the quartermaster at Seattle, instead of through the office of the quartermaster at San Francisco.

The order received is a 110-page booklet covering the reorganization of the system of purchasing supplies for the army. As directed by this order all supplies for twelve army posts will be purchased by the quartermaster at Seattle and for five posts by the quartermaster at Portland, all of which were formerly purchased through the San Francisco office.

Alaska Copper Mines are Sold

New York, April 19.—One of the largest copper deals in recent years has been closed, whereby the Guggenheim interests and J. P. Morgan & Co. secure absolute control of the famous Bonanza copper mine in Alaska, 150 miles north of Cordova. The price paid is said to be close to $3,000,000.

Wants Philippine Tariff Bill Passed

Washington, April 17.—Declaring it of great importance to the Philippines that the Philippine tatriff bill be passed with the Payne bill, President Taft has sent a message to congress. In it he specified certain provisions he believes advisable.

Gives $2,500,000 for Girls Home

Philadelphia, April 19.—Under the will of the late Charles E. Ellis, the millionaire street railway magnate, more than $2,500,000 is given for the establishment in Pennsylvania of a home for fatherless girls.

Calhoun Trial Finally Begins

San Francisco, April 17—After many weeks spent in securing a jury the trial of the Calhoun bribery case has actually begun. There are thirteen jurors on the panel, but only twelve will participate in the rendering of a verdict.

Sebree to Command Pacific Fleet

Washington, April 19—Orders have been issued for the detachment of Admiral Swinburne from the Pacific fleet and designating as his successor Admiral Sebree. Admiral Barry, of New York navy yard, will succeed Sebree.

A THOUSAND KILLED

FIERCE STREET FIGHTING OCCURS AT ADANA, IN SYRIA.

Two American Missionaries Killed and British Vice Consul Among Wounded—Foreigners Seeking Refuge in Consulates—Turkish Troops Make Demands.

Beirut, Syria, April 19.—A terrible rising has occurred at Adana. Street fighting has been going on for three day and at least 1,000 persons have been killed. The city has been destroyed by fire. American missionaries named Rogers and Maurer are dead. All the other Americans are safe The British vice consul, Maj. Daughtv-Wylie, is among the wounded.

At Tarsus there was less loss of life. The Armenian quarter, however, was destroyed. Four thousand refugees are housed in the American mission The need of relief is urgent, for soon the fugitives will be on the verge of starvation. Conditions in the vicinity of Alexandretta are most serious.

FOREIGNERS ARE SEEKING REFUGE IN CONSULATES

Costantinople, April 19.—Confirmation has been received here of the killing at Adana of two American missionaries, Mr. Rogers and Mr. Maurer. The others connected with the missions are safe, including Mr. Charistie, who is at Tarsus. Three French warships are hurrying to Mersina, where the situation is desperate.

Foreigners and many Christians have taken refuge in the consulates. The local troops and the government are doing their best to protect the town, but there is fear that it cannot hold out much longer against the invasion of the Moslems, who are sweeping down in large numbers. The American vice consul at Mersina, John Debbas, has been unable to proceed to Adana, owing to the interruption of communication.

Troops Make Demands

The people of Constantiople are more concerned with the advance of Salonika troops than they are with the massacres reported from various quarters.

Several members of the parlilamentary deputation which went to Tchatalje to reassure the Salonika troops have returned. The troops demand the safe conduct and protection of the Salonika deputies, who fled from the capital and the punishment of the ringleaders of Tuesday's rising.

The army, which is concentrating at Tchatalje, has promised not to enter Constantinople, but to await there the fulfillment of its demands. Two correspondents who accompanied the deputation were imprisoned on their arrival at Tchatalje, but subseqnently they were released and permitted to return to Constantinople

The council of ministers took the demands of the troops under consideration. The first of these seems to be easy of solution, provided the deputies agree to return. The second, however, involving the punishment of the ringleaders, will be difficult to meet and might cause trouble. Constantinople is now tranquil, although the public is nervous and apprehensive. The garrison appears to be under better discipline and the troops have taken oath on the Koran to remain quiet and obey their officers.

REPORT IS THAT SULTAN HAS LEFT CONSTANTINOPLE

Constantinople, April 20.—The most important feature of the situation in the Turkish capital during the day was the report that Sultan Abdul Hamid had abdicated. It caused the greatest excitement in the lobbies of parliament. The report that the sultan had sought safety in flight is not deied. It is rumored that he was carried from the city on board a warship and the report is not disputed by the authorities.

Large crowds gathered at the British embassy, where, other reports had it, the sultan had taken refuge, and there were scores of inquiries at the Russian legation concerning the truth of the rumor that the sultan was under the protection of Russia on one of its guardships.

At both these embass es all knowledge of the sultan's movements was denied. The abdication of Abdul Hamid, however, appears to be not improbable, and it appears that within a day or two the constitutionalists may accept as his successor Prince Yuisof Izzedin, the eldest son of the late sultan, who is second in line, as they are strongly displeased with Abdul Hamid's attitude. The palace was all day under strong guard and even the highest officials were not permitted to enter.

The constitutional forces sent out small parties to reconnoiter during the afternoon and at 7 o'clock in the evening they were within sight of the gates of Constantinople. They encountered no resistance, nor does any resistance seem likely, unless it is at the palace. The headquarters of the constitutionalists' army is at Dedeagatich, and Gen. Husni Pasha's forces, which now number between 20,000 and 30,000, occapya range of hills about twenty miles from the capital. Every hour reinforcements are being added to their number.

The consensus of opinion is that if the abdication of the sultan is brought about, his overthrow and the proclamation of his successor will be accomplished peacefully. Many Turkish families are removing to abodes of greater safety, but in general the people, though fearful of coming events, are awaiting them philosophically and with resignation.

LOEB SAYS HE WANTS SMUGGLERS, NOT MONEY

New York, April 20.—The smuggling syndicate that first offered Port Collector Loeb $100,000 to drop the government's investigation of the smuggling of "sleeper" trunks containing $55,000 worth of Paris gowns, has increased its offer to $260,000, according to Mr. Loeb.

"The amount now offered the government to drop the investigation and probable prosecution is $260,000," said Mr. Loeb. "The amount represents what would be penalties of fully $200,000 above the appraised value of the goods. All offers have been refused. We want the smugglers."

Collector Loeb's inevstigation shows that the smuggled gowns had been made in Paris by famous designers for many women of social prominence and wealth in New York, Boston, Philadelphia and Washington, and that the reason for offering such a large sum to suppress the investigation was to shield the women from unpleasant publicity.

The collector does not believe that these women knew that their gowns were to be smuggled into the country, but had purchased them as many other Americans buy other goods abroad, with the understanding that they were to be delivered to them in America "duty paid" or "duty free."

Mr. Loeb will sell the seized gowns at public auction next month, and will employ dressmakers and models to display them.

LEGAL ADVICE INCORRECT; CLIENT NOW SUES LAWYER

Helena, Mont., April 19.—John Rumping has filed suit in the district court to recover $500 damages from O. F. Go ldard, a Billings lawyer,, for alleged incorrect legal advice. Goddard secured a divorce for Rumping and the latter remarried. The supreme court reversed the lower court in the divorce suit because of a defective complaint. Rumping in his suit against the attorney complains he was humiliated by his arrest on a bigamy charge, as the result of his divorce decree having been invalidated.

HARVEY W. SCOTT SLATED FOR AMBASSADOR TO MEXICO

Washington, April 17.—Harvey W. Scott, the veteran editor of the Portland Oregonian, will be appointed ambassador to Mexico, to succeed David E. Thompson, of Nebraska. The change will not be made, however, for several months, and possibly a year, when it is expected that other important diplomatic appointments will be announced.

Finns Boycott Liquor Saloon

Helsingfors, Finland, April 17.—Because the Russian government refused to sanction prohibition in Finland on the ground that the government needed the liquor revenue, 300,000 Finns have signed a pledge that they will boycott every saloon in Finland from June 1 until December 1. Thousands of others are signing the pledge daily, and it is expected that practically every adult in Finland will soon be enlisted in the boycott.

May Make Venetian Glass

Buffalo, N. Y., April 19.—V. Mott Pierce, of this city, who is now touring in Europe, is said to have discovered the secret process of making the beautiful Venetian glassware. Mr. Pierce has been visiting in Austria for some time and says he is in possession of the tools and secret processes for executing this glasswork. He expects to establish a factory in this city.

Much Land Restored to Entry

Washington, April 20.—More than a million acres of land have been restored to the public domain by Secretary Ballinger. Of the total acreage restored, 400,000 acres are in the Billings and Bozeman land districts in Montana; 250,000 acres in the Great Falls and Helena land districts, also in Montana, and 327,000 acres in the Evanston land district in Wyoming.

C. P. R. Takes Over Wisconsin Line

Milwaukee, April 17.—The control of the Wisconsin Central has been fully transferred to the Soo line and thus made a part of the Canadian Pacific system. Agreeements between the Soo Line and the Wisconsin Central, heretofore authorized by their respective boards, were ratified and approved by the largest vote ever cast.

No Auction ot Cast Off Guns

Washington, April 19.—No more will cheap revolutions in neighboring countries be encouraged by the easy manner in which it has been possible to purchase old arms in the United States The war department has issued an order against the sa'e of 9,000 rifles by auction. These rifles may be sold to patriotic organizations only.

French Silk Factory Coming to U. S.

New York, April 17.—That a combination of silk industries in Southern France, representing $10,,000,000 of capital, will transfer its plants to this country, is stated by Jean Duplan, head of a large silk dye works at Hazelton, Pa. Mr. Duplan, accompanied by D. A. Gillett, a French silk manufacturer, has just sailed for Havre.

COMMISSION OF NINE

SENATOR LA FOLLETTE TO TRY TO DEFEAT THE PAYNE BILL.

Would Substitute Therefor a Commission of Nine Experts Who Should Recommend Necessary Changes, Which President Should Proclaim.

Washington, April 17.—The defeat of the Payne-Aldrich tariff bill—because it revises the tariff upward instead of downward, is what Senator LaFollette of Wisconsin will try to bring about "The entire impossibility of having any rational adjustment of the tariff by the methods which are now being employed is being clearly demonstrated," said Senator LaFollette.

"Business is held up while this tariff bill is talked about, and the leaders urge that no one interpose anything which may appear like a dilatory action lest business be unnecessarily halted. Yet there is not time for any member of either branch of congress to find out exactly what this tariff bill contains. Much less is there time to find out the principles in accordance with which the tariff rates are or ought to be adjusted.

"The whole scheme is wrong. And there is every indication that congress is not acting in good faith. It would be easy, for example, to obviate this unsettlement of business by providing that the new tariff law should not take effect for twelve months after its passage. This would give the business of the country ample time to adjust itself to the new conditions.

"But the authors of the bill are using every effort to cram the measure down the people's throats, and the less they know about it the better it would seem the authors of the bill would be pleased."

As a substitute for the Aldrich-Payne bill, Senator LaFollette will offer a bill to create a commission of nine tariff experts to be appointed by the president, subject to the approval of the senate.

No senators or representatives would be eligible to appointment, not more than five could be members of the same political party. One would be required to have a pratctical knowledge of the manufacaturing business; one of agriculture; one of import business; one would be a representative of labor; one a special tariff lawyer; one a student of domestic and foreign tariffs and commercial reciprocity; one an expert on the cost of production and accounting; one a trained statistician; one an eminent economist, who has made a special study of wages and cost of living. Commissioners would draw salaries at the rate of $10,000 a year.

Tariff Commission

This tariff commission provided for by the LaFollette bill would be charged with the duty of revising tariff schedules in accordance with the principles set out in the Republican national platform—a principle likewise indorsed by the Democratic organiaztion. The difference between the cost of production at home and abroad is the difference which ought to determine the tariff according to the party declarations. This difference is merely a matter of fact which can be determined by inquiry.

Empowered to Report

When the commission has determined the difference in cost of production at home and abroad and thus had determined what would be the proper tariff on any particular manufactured product the commission would be empowered to report to the president, who would have power to immediately put this tariff into effect by proclamation.

The LaFollette commission would be required to begin their inquiry with the primary industries producing iron ore, coal, lumber and other raw material from the natural resources of the country, and to proceed in consecutive order as nearly as practicable from the industries producing raw material to the industries producing finished products.

New Rule for Mining Students

State College, Pullman, April 17.—A change has been made in the mining course of the state college, the effect of which is to require candidates for graduation to exhibit a certificate showing that six months have been spent in actual mining work by the student.

Fruit Men to Be Warned of Frost

Fruit growers of the Yakima valley are to be notified of probable frosts 24 hours in advance, so that they may start fires or oil pots in their orchards or take such other means of preventing damage by frosts as will be effective. The warnings will be furnished by the Portland weather office.

Aberdeen to Dike Tide Flats

Aberdeen, April 17.—A resolution providing for the dikeing of that part of the city lying on the tide flats between Division street and the city limits has passed the city council. The estimated cost of the improvement is $3,500, or about $3.50 for each lot embraced in the district.

Siberia colonization authorities have advertised allotments of 113,734 tractms for 1909. In recent years the arrivals have exceeded the allotment.

Note and Comment

Certainly it is easy for the average woman to keep secrets—going.

It would certainly be worth going miles to see a $500,000,000 Panama canal.

France's increase in population is only 34,000 a year. Germany's is nearly a million a year.

Were he pinned down to it even an anti-kissing advocate might have to admit that he really likes it.

"An Ohio minister says kisses are intoxicating as much as liquor." All in favor of the motion say "aye."

If you listen intently, you can hear the chortles of the goat which did not participate in the Masonic initiation of Mr. Taft.

Andrew Carnegie knows how to get a lot of fun out of a tariff discussion, since he is in a position where a little revision can't hurt him.

One by one, the old rivermen are passing "over the river." If they could only stay to see the new and regenerated Mississippi a few years hence.

Society women are taking up the cause of woman suffrage. If woman suffrage is to take the place of afternoon teas everybody ought to be for it.

If Andrew Carnegie is still fearful of the disgrace of dying rich let him build a "Carnegie boulevard" across the country from the Atlantic to the Pacific.

Perhaps you have heard why King Alfonso didn't go up in an airship? His wife told him not to do it. Married kings haven't anything on the average husband.

It is suspected that the anger of the Congressmen who have been robbed of their right to name fourth-class postmasters is designed mainly for home consumption.

The hen that laid 3,650 eggs is dead and buried in a rosewood coffin. She made the goose that laid the golden egg look like a piker that got into poetry under false pretenses.

Bulgaria's tax of $2 a year on bachelors can make no practical difference. Any man who would marry in order to save that sum is too poor a financier to be worth while as a husband.

China has presented to the Congressional library the Chinese encyclopedia of 5,000 volumes. Senators and representatives are thus provided with a little light reading to refresh them between periods of arduous labor.

The United States has been and still is very fortunate in her relations with China. We have some advantage over other nations in that we manifested our national friendship before China showed such marked signs of her awakening and promise of rapid modernization. Thus our national friendship is not tainted with glaring self-interest. This good will of the Chinese nation is worth retaining and fortifying. The Boxer uprising and the boycott were hysterical incidents, and are past. They never represented the nationality of China. In taking the lead in prompt recognition of China's forward effort as the forecast of a material greatness, the United States might achieve a sentimental foundation for a very practical foothold in China.

Our grandfathers owed much to the district school, but in many parts of the country the rural school has fallen behind the best standards. Such is the case in Connecticut, according to the report of a special committee, which finds many of the buildings in bad condition and the teaching of poor quality. On the other hand in some parts of the country the union school which takes all the children from a wide radius is a model institution. It will be a great pity if the states do not keep up the standards of education in the thinly settled districts; for if the people find that their children are not getting the best, they will make any sacrifice to move to the city, and the depopulation of the farming sections which has been going on in Eastern states will be hastened in spite of efforts in other directions to "improve the conditions of country life."

Since the higher education of the cow has been taken up and our universities have been turning out a superior quality of lowing kine, one is not surprised to hear that the up-to-date queen of the cattle barn and her college-bred companions should be made the objects of a fastidious solicitude undreamed of in the days of yore. A member of the Covington, Ky., board of health has sprung into fame through a demand that cows have their teeth brushed with regularity. Health experts in other cities have treated the demand lightly, professing not to see how the innovation would tend to purify the milk supply. If the scheme ever does take hold, however, the dairymaid of romance is likely to become confused with the servitor who assists in the preparation of the aristocratic cow's toilet. It will not be difficult to picture the time when every fashionable cow will have a mirror in its boudoir, and neatly arranged on the shelf below a toothbrush about the size of the shoe brush of human use; a jar about the size of a half barrel, containing the latest tooth powder advertised in the street cars; a two-gallon cut glass bottle of eau de cologne, and a five-pound box of violet face powder, together with the creams and other things supplied by the beauty shops. After "Bossy" has had her morning shower, had her teeth brushed, and perhaps been massaged with an electric vibrator, she may then draw up to a neat little glass-covered table for the manicuring of her hoofs. It will next be in order for somebody to interest the cows in a brand of cud flavored as in the chewing gum of commerce.

Of late years a wave of sympathy has swept over the world for those whom we call "shut-ins"—men, women and children who are forced by illness or by accident to lead their lives cut off from the outside world. Societies and warm-hearted philanthropists have vied with one another to bring sunshine into the crippled lives. Meantime thousands of persons deliberately choose employments which, almost as completely as physical disability, separate them from the great influences of nature. The factory and the shop, and even the kitchen, shut in the woman and hide from her the glory of sky and mountain and meadow. The grim law of habit accustoms her to her loss; and at last she makes no effort to enlarge her vision. When occasionally some woman rises in rebellion and throws off the yoke, we regard her as eccentric or foolish. A woman of thirty, who had gained by twelve years of hard toil a responsible and lucrative position in a great paper mill, gave up her place, with its generous salary, and put all her small savings into a little farm by the side of a beautiful lake in Maine. She was reproached by her friends for improvidence and threatened with the tedium of the long winters and the hard work of the short summers. She replied, "You forget what big pay I am going to get." "Big pay?" queried her astonished friend. "Yes, a dollar a day in the pleasure of setting foot on the ground instead of on board floors, two dollars a day in satisfaction by looking at the sky, and my board and clothes out of the farm by way of chickens and pigs and vegetables." The final misery of the "shut-in" comes when she loses the desire to get out. By every possible device let her keep her love for the open. Fed on ten minutes a day of unrestricted vision, it will not die. She who grasps and hoards the picture of sunset or field of daisies or evening star need never be alone. At her call the vision will

flash upon that inward eye
Which is the bliss of solitude,

and in an instant, spite of four walls, she is free.

He Saw the Ball Game.

The manager of a manufactory was suddenly called away to New York, leaving negotiations for the sale of a large quantity of merchandise uncompleted.

After his departure the office boy, anxious to witness a big baseball game, asked the under manager for a half holiday, but was refused.

In the meantime an offer was received for the merchandise referred to above, which the under manager did not feel justified in accepting without the authority of his chief, to whom he dispatched a telegram, worded:

"Five hundred dollars offered; shall I accept?"

The boy was deputed to take the message to the nearest telegraph office, but before handing it over the counter added a few words to it on his own account, with the result that when it reached New York it read as follows:

"Five hundred dollars offered; shall I accept, and can William have the afternoon off?"

In due time the under manager was much amazed to receive the following reply:

"Accept $500, and give William afternoon off."

When all the facts were subsequently revealed the boy was reprimanded for his audacity, but the manager could not help but inwardly admire his enterprise.

A Plucky Woman.

The only person who resisted the Yellowstone stage robber at the recent hold-up was a woman and when he asked her to hand over a ring she smilingly answered, "Not on your life." Not a single man had her courage, which goes to prove that women are a little braver than men at such times.

Trying to Prove It.

"Do you know they'll carry hogs on this road cheaper than they will passengers?" said the red-faced man in the smoker.

"Is that so?" replied his neighbor, who was being crowded in his seat; "how much did you pay?"—Yonkers Statesman.

One Thing He Could Do.

Green—I'm looking for a plumber to do some work for me. Do you happen to know of one that does satisfactory work?

Brown—I know of one that I can guarantee to fill the bill; but I won't know how satisfactory his work will be.

The Time and the Offense.

"Oh, ma; teacher whipped Tommy Crow to-day!"

"What for?"

"For five minutes."—Cleveland Plain Dealer.

We suppose there never was a married woman who did not say to someone, at some time, that if it wasn't for the children, she would leave him.

Old Favorites

Yoooo-o-oo.

Have you ever heard the wind go yoo-o-oo?
'Tis a pitiful sound to hear.
It seems to chill you thro' and thro'
With a strange and speechless fear.
'Tis a voice of the night that broods outside
When folks should be asleep.

And many is the time I've cried
To darkness brooding far and wide
Over the land and the deep:
"Whom do you want, oh, lonely night,
That you wail the long hours thro'?"
And the night would say
In its ghostly way,
"Yoooooo! Yoooooo! Yoooooo-oo!"

My mother told me long ago
When I was a little lad
That when the night went wailing
Somebody had been bad.
And then when I was snug in bed,
Whither I had been sent,
With the blankets pulled up 'round my head
I'd think of what my mother had said
And wonder what boy she meant!
And "who's been bad to-day?" I'd ask
Of the wind that hoarsely blew,
And the voice would say
In its meaningful way:
"Yoooooo! Yoooooo! Yoooooo-oo!"

That this was true I must allow,
You'll not believe it, tho';
Yes, tho' I am quite a model now,
was not always so.
And if you doubt what things I say,
Suppose you make the test.
Suppose when you have been bad some day
And up to bed are sent away
From mother and the rest,
Suppose you ask, "Who has been bad?"
And then you'll hear what's true,
For the night will moan
In its rueful tone:
"Yoooooo! Yoooooo Yoooooooo!
—Eugene Field.

Oh, Susanna!

I come from Alabama, wid my banjo on my knee,
I'm gwine to California my true love for to see.
It rained all night the day I left, de weather it was dry,
De sun so hot I froze to death; Susanna, don't you cry.

Chorus—
Oh! Susanna, oh! don't you cry for me,
I'm come from Alabama wid my banjo on my knee.

I had a dream the other night, when everything was still;
I tho't I saw Susanna a'coming down the hill.
A buckwheat cake was in her mouth, a tear was in her eye;
Says I, "I'm coming from de South, Susanna don't you cry.
Chorus—

I soon will be in New Orleans, and den I'll look around,
And when I find Susanna I'll fall upon de ground.
But if I do not find her dar, dis darkie'll surely die,
And when I'm dead and buried, Susanna, don't you cry.
Chorus—

Sheath Effects for Men.

After all the superior and cynical comment by mere man on the sheath gown the news that the sheath effect is to dominate in clothing for men's wear will come to women as a form of sweet revenge. Since the sheath gown first made its appearance early last summer at a Paris racetrack, and led to the arrest of several young women, man has been captious in his talk about the fashion, and he also has assumed to be amused mightily by what he has been pleased to call the downright foolishness of woman on the question of things to wear. But the shoe now is on the other foot and man is show p to be as much la ofavenu is shown up to be as much a slave of fashion as woman. The sheath effects for men made their appearance at the American Style and Fashion show in Chicago. This show is expected to set the fashions for the country for spring. Garments have been sent from every city and the sheath coats and overcoats predominate, having been pronounced by tailors as the smartest possible garments. One sheath overcoat is slit on the left side almost up to the pocket and the opening is caught with three narrow bands of the same material as the coat itself. The tailors directing the show insist the sheath styles for men must give the same appearance as the sheath gown gives to women. So it seems that in directing raillery at the sheath gown the average man has only been setting a trap to catch himself.

Women Voters of Iceland.

It was an English novelist who suggested that the tastes of people might change so that Iceland would be considered an ideal place for a vacation, the mind tiring of contemplating sunny places and much brilliancy and preferring the monotony of a moor or ice-covered wastes. But this little Iceland is attracting attention in another way than that thought possible by Hardy. At a recent election, out of 2,800 votes cast, 1,200 were cast by women.

The American Museum of Natural History is to have a novel representation of the bottom of the sea, showing coral reefs in all stages of development. The section of the floor to be cut out will be 6 by 30 feet. The task is a very delicate and tedious one, and it will require six months for completion.

An engagement announced when the parties are under twenty, is called a calf engagement.

KIRSCHBERG

Is Here in Business Again

I am located iu the Nelson Block on Front street awaiting the building of a new store room expressly for my business. I have now opened a complete, new, clean and up-to-date stock just purchased in New York of

Clothing, Hats and Caps

For Men and Boys, and an exclusive line of Men's Furnishings

Kirschberg Clothing Co.

J. I. Kirschberg

— THE —

OLYMPIC = LEADER

OFFICIAL COUNTY PAPER

Subscription Price $1 per year.

Entered as Second-class Matter in the Post Office at Port Angeles, Washington.

LARGEST CIRCULATION IN CLALLAM COUNTY.

Published Every Friday at Port Angeles by The Webster Publishing Co.

FRIDAY, APRIL 23, 1909

Judging from our exchanges, practically every city in the state save Angeles has observed or is preparing to observe Clean-up Day. If we expect to make a showing worth while, why not jump into the hustle line and get to work? In many places the city authorities are taking a hand in this work and the people, in compliance with the mayor's proclamation, help to make a cleaner and healthier city. "What's the matter with Angeles." Have our people gone to sleep on this matter? At Dayton every business house in the city closed on clean-up day, the schools enjoyed a holiday, eight hundred school children sang and danced and worked around the hundreds of bonfires ablaze throughout the city at night, and now the citizens of that town claim that Dayton is the cleanest city in the state. Why not Angeles?

It seems altogether appropriate that one's wives and daughters should assist in this work. As on former occasions they might prepare a public dinner in the city park for all workers on clean-up day, and thereby help to bring about a betterment of conditions in the city. The effects of the efforts of the women of Angeles along these lines in the past has been quite noticeable. To the women of the Civic Club of Angeles can be traced the first "clean-up" day in the state. This is a time for more energetic and harder work and the men should take the initiation. Every Angelite is "satisfied that this is as good a place in which to live as any that may be found." The spread of this idea will make of this a better place in which to live. So one writer puts it, "beauty and cleanliness have a decided commercial nature." Nothing adds more to the appearance of a city than clean streets and well kept premises. Everybody wants Angeles to grow, and as we all expect many strangers to visit our city during the coming season, let us be prepared to meet them with a cleaner city. It is far easier for a clean, attractive city to secure home-seekers and home-makers than it is for a dirty, unattractive one. Let us jump into the hustle line and all get to work.

According to advices from the national capital, all lands more valuable for agricultural purposes than for timber at present included in the several forest reserves of the Northwest are to be restored to the public domain.

Secretary Wilson has directed that a thorough examination be made by agents of the geographical survey and that classification and designation be made of all non-timbered lands included in these reserves to the end that the agricultural lands may be placed at the disposal of the public for settlement and entry.

In the Olympic forest reserve of Clallam and Jefferson counties are thousands of acres of valuable bottom lands suitable for agricultural purposes, which if opened for settlement would furnish houses for many families and add materially to the wealth of the two counties, and greatly increase their population.

No one in the state shall hunt, kill or injure partridge, any variety of quail, Chinese, ring-necked, Hungarian, golden or English pheasant, before the 30th day of September, 1912.

No person shall take, capture, trap or kill, in Eastern Washington, or have in their possession, any trout, bass, perch, pickerel, or pike, between November 1st and May 1st of the following year. No one shall sell or offer for sale any game fish taken from any private hatchery.

No person shall take from any lake, stream or brook, any trout, except native mountain brook trout or bass, which shall be less than six inches in length. If accidentally caught, they must be put back. No one shall catch or kill more than 20 pounds of trout, bass or perch in one day, nor have more than 20 pounds in his possession

What's the matter with the weather clerk, anyhow. Instead of this dry, cool weather we should be having a more hurried atmosphere and a warmer temperature if normal conditions are to prevail. The days are all pleasant, with plenty of sunshine, but the season is fully three weeks late. While these conditions prevail on the Puget Sound, from all parts of the country come complaints of a cool, backward spring. A recent letter from Iowa says the weather there is cold and disagreeable, with a snow storm and sleighing the middle of April. Even in California and the far south the season is backward and the weather cool with an occasional frost. The weather man had better get a hump on or we'll all be short of flowers for the A.-Y.-P. Exposition.

One of the exhibits at the A.-Y.-P. will be the display of the Philippine Islands, upon which the government is spending $150,000. The removal of the tariff on most Philippine products will increase our commerce with the islands, and the display of the wonderful products of the Philippines will accomplish more. Until a year ago, for example, American builders had never heard of Philippine mahogany. In the last twelve months this wood has been regularly imported at Seattle. Many fine buildings here have been finished in the new hardwood, and its use is rapidly becoming national. Business men believe that there are many other Philippine products that will be largely imported when their value is generally known.

The greatest sale of state lands Washington has ever held will be that which will take place June 5th, when lands in all sections of the state will be put up at public auction. Thirty-seven billion feet of standing timber of present estimated marketable value of $58,000,000, remain unsold upon state school and granted lands, according to cruises received by State Commissioner Ross. The state will continue to hold title to the vast area of lands upon which the timber now stands, as the same is sold and removed. A large area of these lands are located in Clallam county.

County participation at the A.-Y.-P. will be one of the strong features of the big fair. Nearly every county in the state will make a large and attractive display. King county has naturally taken the lead, and her $30,000 building will rank with the exhibit palaces and state buildings in beauty and in novelty of exhibits. Spokane county's building is almost complete and Chehalis and Yakima are not far behind. Most of the big county exhibits will be in the Agricultural building.

Exposure to draughts of cold air, to keen and cutting winds, sudden changes of temperature, scant clothing, undue exposure of the throat and neck after public speaking and singing, bring on coughs and colds. Ballard's Horehound Syrup is the best cure. Mrs. A. Barr, Houston, Texas, writes: "One bottle of Ballard's Horehound Syrup cured me of a very bad cough. It is very pleasant to take. Mathewson's Drug Store.

TWO PAPERS FOR PRICE OF ONE

Sunday Post-Intelligencer and the Olympic-Leader combined, will be sent one year to any address for $2.50. Regular rate is $2.50 a year for the Sunday P.-I. alone—a paper from 60 to 80 pages. Daily P.-I. is $6.00 a year. The Olympic-Leader and the daily one year for $6.00. The Twice-a-week P.-I. has been consolidated with the Daily and Sunday.

See Bakers' stock of new and second hand furniture before buying. They can save you money.

WELCH STOCK COMPANY

The Welch company will hereafter present one performance each night at 8:30, excepting Sundays, when two performances, as in the past, will be given. A special feature in the future will be a ladies and children's matinee at 3 p. m. every Saturday. More elaborate productions will be rendered in the future. The company gave a production of "Mother and Son" Sunday and Monday nights of this week, which was a bargain at double the money, and the bill for Thursday, Friday and Saturday nights is "A Parisian Princess," a high class society drama in five acts. This play is a recognized standard, and the management claim it to be the equal of anything ever seen here at $1.00 prices. This play will be presented at the Saturday matinee. Sunday and Monday nights of next week the play will be a four-act pastoral drama, entitled "Down East" and is one which always pleases the most critical. Some high class plays are promised by the management and the Star prices are 25 cents for any seat at the night performances. 25 cents for adults and 15 cents for children at the Saturday matinees.

WORK AT IRONDALE

According to latest advices from Irondale, sixty additional men will be put to work on the steel plant at the head of Port Townsend bay as speedily as possible, and the work of putting in concrete for the foundations for the open hearth furnaces, etc., will be rushed to completion. There is at present an unusual demand for the products from steel plants, and this plant will be put into operation as soon as practicable. The Port Townsend Call truthfully says:

"The completion and successful operation of this plant will mean a great deal to Port Townsend and the entire Northwest, and will open a field for numerous manufacturing industries on Port Townsend bay as well as at other points on Puget Sound. It has been demonstrated that steel can be manufactured at Irondale as cheaply as it can be in the east and that a saving of about $16 per ton on freight rates from the east can be saved to the manufacturers who now depend upon the east for their supply of steel. With such a saving manufacturers on the Pacific coast and especially on Puget Sound can successfully compete with eastern concerns and build up a business that will give employment to many thousands of mechanics and laborers."

The funeral services of Fredrick Crosier, who died on Friday last, were held Sunday by Rev. C. E. Fulmer, interment being in Dungeness cemetery, beside the grave of his wife and his former partner, McPherson. Mr. Crosier came to Clallam county in 1859, this being one of oldest settlers; the funeral was attended by all the old pioneers of the eastern part of the county, many also going from Angeles. Mr. Crosier was always considered to be a good American citizen, never had an enemy in the world, and will long be remembered for his helpful kindness to those in distress. His estate goes, by will, to heirs in Indiana.

If you have an eastern friend who is interested in Washington, send him a copy of the Olympic-Leader for six months or a year. Interest him in the Puget Sound country and in this particular section. There are many people now living here who became convinced that Port Angeles was a good place to live by reading the local papers.

Mr. F. G. Fritts, Oneonta, N. Y., writes "My little girl was greatly benefitted by taking Foley's Orino Laxative, and I think it is the best remedy for constipation and liver trouble." Foley's Orino Laxative is best for women and children, as it is mild, pleasant and effective, and is a splendid spring medicine, as it cleanses the system and clears the complexion. W. J. Mathewson Drug Store.

DR. PRICE'S Cream Baking Powder

No alum, no lime phosphates

As every housekeeper can understand, burnt alum and sulphuric acid—the ingredients of all alum and alum-phosphate powders—must carry to the food acids injurious to health.

Read the label. Avoid the alum powders

Call for Bids.

Bids will be received by the board of school directors until May 3rd for the following:

120 ricks 16 inch wood for the Central school building.

20 ricks 16 inch wood for the Fourth Ward school building.

20 ricks 16 inch wood for the Pine Hill school building.

20 ricks 16 inch wood for the Lincoln Heights school building.

Specify the kind of wood bid on.

All to be piled six feet high and measured on the school grounds.

Wood for Pine Hill is to be ricked in the basement after it is dried, and for the Fourth Ward in the wood shed.

To be delivered on or before July 15th, 1909.

The board reserves the right to reject any or all bids.

J. E. Beam,
Clerk.

We often wonder how any person can be persuaded into taking anything but Foley's Honey and Tar for coughs, colds and lung trouble. Do not be fooled into accepting "own make" or other substitutes. The genuine contains no harmful drugs and is in a yellow package. W. J. Mathewson Drug Store.

W. GRANT TUCKER, M.D.

35 Union Block, First Avenue, Seattle.

The One Word

Foot=Schulze

Means Everything
Best in Shoes

Repair Your Shoes

Our Repair Shop is fitted with all modern Facilities to do all kinds of Shoe Repairing. Old Shoes made to Look Like New

J. P. JENSEN SHOE STORE

For Your

Carpets : Rugs : Axminsters
Tapestry Cashmeres Ingrains
and Granits Call and see us

Fishing Tackle, just received a full line. Prices right

Planet Jr. Seeders and Cultivators

Range, the great Majestic

Poultry Netting

Granite Ware see our assortment your choice for 25c

R. D. WILLSON
HARDWARE CO.

Recognized Leading Angeles Hotel for Commercial Men and Public Generally.

MERCHANTS HOTEL

E. E. DAY, PROPRIETOR

Special Attention Given to Catering for Dinners Luncheons, and Party Suppers.

Only Wholesale Liquor House in County in Connection. Phone 4.
Goods Delivered Free in City. Mail Orders from County Patrons Given Prompt Attention.

Real Estate Loans

Farm and Timber Lands

Fire, Life, and Accident Insurance

Badger Realty Co.

H. Fathers, Mgr.

Port Angeles, Washington

Fishing Tackle

We exhibit with great satisfaction and pride our new line of fishing tackle to our many friends who have grown into the habit of looking to us for everything new and practical in the tackle line.

Our Experience

As fishermen has taught us just what to buy for all kinds of fishing and our experience in buying has taught us where to buy to get the right prices to suit everyone that fishes.

Our Lines, Leaders and Flies

We have bought direct from makers and this means their freshness. The better price we get by buying direct will be a saving to our many patrons.

Fishing Poles

Over 100 rods to choose from.

In Bristol Steel, Split Bamboo and Lancewood in both Casting and Bait Rods; also many styles in Trunk and Pocket Rods.

Reels

Our line of reels needs special mention as we have many new styles and excellent values. An excellent assortment of Spoons, Bait Hooks of all styles, Sinkers, Baskets and landing Nets, etc.

TRY OUR PRESERVED SALMON EGGS.

For bait fishing, always moist and tough. SEE OUR WINDOWS

C. E. NAILOR

PRESCRIPTION DRUGGIST

Phone 41. Mail Orders Are Solicited

The Vital Question

Is how to reduce the cost Of Living

We help you to solve the problem by Selling you Groceries at low Prices

Liptons Tea No. 1 at 65c per lb
Best Hams at 17c per lb
10 lb pail of Best Lard 1.50
10 lb pail of Cottolene 1.35

Our Goods are High Grade
Our Stock is New and Clean
Our Prices are Reasonable

Come In and Look Us Over

GATE CITY GROCERY

PHONE 243

Face to Face with the manager.

Keep Your Eye

on us. We are selling real estate every day

We know how and where to get the buyers

We are in touch with 6000 wide awake Realty firms in different parts of the U. S. A. There are no drones in our office. If you want to buy, sell or trade anything, talk with Lowry.

CHEHALIS REALTY AND INVESTMENT CO.

CITY NEWS

Fresh fish at the Fish Market.

California Honey, 20c at Fish Market.

Try our smoked Salmon. City Fish Market.

John Cain went up to Seattle Tuesday.

Norwegian Sardines, 10 cents at Fish Market.

See our stock of Salt Fish. City Fish Market.

Fred Roberts left Tuesday for a trip up sound.

Buy your flour at Gray's; they have the best hard wheat flours made.

For perfect vision get the Crystal Lense. Turkington, optician. 313 Front St.

Mrs. A. D. Willson returned home Monday from an extended visit in the East.

Otto Brockhaus returned home Tuesday from an extended stay up sound.

Mr. and Mrs. C. J. Farmer were passengers to Seattle on Tuesday's Perdita.

"Perferred Stock" Sliced Pineapple 25 cents per can. Seevers Cash Store Co.

The W. C .T. U. will give another contest sometime soon. Look for the date in the next week's paper

We carry in stock Patent Excellent and Best Everett Flour.
Grays' Grocery.

Lyman McDonald returned to Angeles after an all winter visit with the home folk at Salem and at Linton, Oregon.

T. J. Gorman arrived in the city Tuesday for a short visit. Mrs. Gorman is still visiting with Mrs. P. J. Gorman.

The Leader Department Store will announce its opening day in our next issue. See the modern goods handled in an up-to-date way.

When at Sequim, call in and see our Millinery Stock; also ladies and children's ready-made Dresses, Aprons and Under wear.
Mrs. A. F. Matthews.

Miss Minnie Fowler, assistant operator, has been quite ill for the past week, and Miss Mable Gehrke has temporarily taken her place at the local phone office.

Just in, nicest line of Baby Carriages and Go Carts ever brought to the city. You must see them to appreciate them. The prices are right H. Gutenberg Hdw. & Fur. Co.

Supt. Geisness of the Angeles schools left on Sunday's boat for up sound, expecting to be absent a week. He will visit the city schools at Seattle and Tacoma before returning.

Mr. and Mrs. John Moore, left Wednesday for Chehalis to remain. Ed. Shields has purchased the Moore home on the government reserve at 4th and Lincoln streets and is now arranging to remove therein.

Charles Cook, the new foreman at the cannery, returned Monday from a business trip to Seattle. Tuesday a carload of tin for cans was received, and work will be on in earnest soon, getting ready for the season's pack.

High Grade teas and coffees are no more expensive to use than the cheaper grades, because it takes so much less of them, besides the flavor is much superior. Buy of the Seevers Cash Store Co. and be convinced. "Barrington Hall" Coffee, "Ridgeways" Teas, "Preferred Stock" Canned goods. Always good. Sold by Seevers Cash Store Co.

Are you going to fix up your house or home this spring? If so, see us for your paints, varnish, kalsomine and oils; also a fine line of Wall paper of any grade or pattern, at the very lowest prices. Now, if you are in need of anything in this line, call on H. Gutenberg Hardware & Furnishing Co.

James A. Douglas and wife, the latter formerly Miss Lucile Grant of this city, returned to Seattle Tuesday to make arrangements for their removal here to remain. Just before his departure Mr. Douglas filed for record the deed to the property on 12th and Cedar, formerly the home of the late Judge Hatch.

Mr. and Mrs. Chet Rice left Wednesday for the Spokane country where they expect to remain permanently. Mr. and Mrs. Rice have made many friends during their two years residence here, who will regret their departure. Mr. Rice, it will be remembered, recently sold his barber shop to Mr. Templemen.

Why have a torpid liver when Herbine, the only liver regulator will help you? There is no reason why you should suffer from dispepsia, constipation, chills and fever or any liver complaints, when Herbine will cure you. F.C.Waite, Westport, Fla., writes: "I was sick for a month with chills and fever, and after taking two bottles of Herbine am well and healthy."
Sold at Mathewson's Drug Store.

Finnan Haddies at City Fish Market.

Dr. W. W. McGeorge was here from Sequim Monday.

Frank Wingo from Dungeness was here Saturday on business.

A new line of postals of Alaska and State of Washington at Nailor's.

Frank Chambers, Jr., left Tuesday for Alaska to spend the summer.

Repairing of all kinds done at the Gate City Machine Shop.

Mrs. K. Y. Church went up to Seattle Sunday on a visit to friends.

J. C. Reeve was a business visitor to Seattle on Sunday's Perdita.

Diseases of the Eye, Ear, Nose and Throat. Dr. T. J. Appleton.

Good Jersey cow, good milker, fresh, gentle, for sale. G.H. Sweney.

Mrs. W. W. Payne was a passenger up sound on Tuesday's Bellingham.

See the new postals of large trees and logging scenes at Nailor's.

Fresh arrival of spring goods, trunks, valises, bags, shirts, men's, youths,' and boys,' suits at Times Clothing Mart.

Messrs. John and Allan Trumbull were passengers up sound Sunday, the former for Seattle and the latter to Townsend.

The local ball tossers met at the ball park Sunday for practice and organization as per call of the manager, Dr. Mead.

Special prices, save your money, learn the Leader Department Store way. Opening announcement in our next issue.

Charles Draper was down from Seattle the early week visiting his parents Mr. and Mrs. George Draper and other relatives.

Ed. Shields took in the opening game of ball at the Seattle park Saturday. He reports a good game and a record crowd. The day was perfect.

Made to Order by individual measure, Ladies Man Tailored Suits. 500 samples to select from. All up-to-date weaves. Chas. A. Filion.

Central Baths—New porcelean tubs; hot water always ready. Four chair barber shop; best service in city. Al. Critchfield.

A full attendance is desired at a meeting of the Civic club to be held next Tuesday afternoon at 3 o'clock, with Mrs. Grubb at the Commercial Hotel.

H. A. Balch, representing the Equitable Savings & Loan Association of Portland Ore., spent a week in the city in the interest of his company. He went to Dungeness and the East end of the county Tuesday.

H. Gutenberg & Co. have moved into their annex on corner of First and Oak. A full line of wagons, buggies, light and heavy Harness, a nice line of Lap Robes, Blankets and Whips. They will carry in stock the Studebaker line of wagons, the Bane line of wagons and the Weber line of wagons, and these are the best line of goods on the market today.

Miss Luppen, Miss Powell and Miss Mary Gay Morse went to Seattle Saturday to hear Ossip Galrilowitsch, the world's greatest pianist. The ladies took the early morning boat Saturday and returned on the boat Sunday morning. Quite a strenuous trip, but the young ladies were no doubt well repaid for their effort.

The McCormick line of mowers Tedders and Hay rakes, the great Oliver plow, are the best for hard and long service. Now if you need a wagon, buggy or harness, wouldn't you go where you can save money on them? Their prices are right and they know they can save you money. Their prices are as low as the lowest west of Chicago and guarantee all of their goods.
H. Gutenberg Hdw. & Fur. Co.

Foley's Honey and Tar is a safeguard against serious results from spring colds, which inflame the lungs and develop into pneumonia. Avoid counterfeits by insisting upon having the genuine Foley's Honey and Tar, which contains no harmful drugs. W. J. Mathewson Drug Store.

The Best at the Lowest Price

Hills Bros.' Coffee

The coffees that are packed in air tight cans are steel cut with all the chaff removed; all are packed in vacuum, thus retaining all the original flavor.

High Grade,	45c per lb.	Three pound cans,	$1.00
Ever Fresh, -	40c per lb.	Special in bulk, -	30c
Two pound cans, -	75c	Mexomoka in bulk, -	25c
Moka, -	35c per lb.	Marvel in bulk,	17 1-2c

The Tea we offer you is of the very best and will cup with any that is sold in the city at even twenty cents higher per pound.

Oyama Japan in pk'gs per lb 60c. Other blends same price.
Parade Basket Fired, per lb 40c. Try this and see what it is.

E. W. MERRILL & CO

"THE HOUSE OF QUALITY"

A Line of New Novelties

In AUTO Veils. Something you can't do without; also, we are expecting in a line of the latest Embroidered Hosiery.

UNDERWEAR

The women that couldn't find Brown Ribbon Velvets can now now find them at the

—THE—

MARVEL MILLINERY

Mrs. I. L. JAMESON
next Johnson & Bork.

Notice of Sale of Real Estate at Private Sale.

In the Superior Court of the State of Washington for Clallam County.

In the matter of the estate of Julia Jankowski, deceased.

Under authority of an order of the Superior Court of the County of Clallam, State of Washington, dated April 16 th, 1909, I will sell at private sale the following described real estate, to wit:—

Lots numbered fourteen and fifteen in block numbered three hundred and thirty-nine of the Townsite of Port Angeles, Washington.

The sale will be made on or after the 22nd day of May, 1909, at the law office of James G McClinton, Port Angeles, Washington. Terms of sale, ten per cent on acceptance of bid, and balance in cash on confirmation of sale by said Superior Court.

JOSEPH KRAJEWSKI,
Administrator
of the estate of Julia Jankowski, deceased

First publication, April 23rd, 1909.

PALACE OF SWEETS

ICE CREAM

Fine Line of Crushed Fruits

CONES 5c

Everything in Fruits and Confectionery

McDONALD & GRAHAM

LEWIS LEVY

Real Estate Broker

City Property
Timber Lands
Ranches

Summer Homes on Scenic Lake Crescent

Cor. Front and Laurel,
Port Angeles, Wash.

CITY EXPRESS

F. M. TOLER.

—PHONE TO—

Pink 11 or Jim Knight's Phone 203

Mrs. Ada M. Dumont

VOICE CULTURE

Will reside in the city permanently. Phone 100.

Mary Luppen
Piano Instruction
Leschetizky Method

Piano Instruction $1.00.
Telephone No. 69.
Will remain in the City 2 years

THE
Candy Castle

2 West Front Street

The Place for Home Made Candies

HOT DRINKS
Beef Tea 10c : Chocolate 5c

HANNAH DONAHUE
Proprietress.

Your Deposit

in our bank

is guaranteed

BY U. S. Government supervision.

BY A conservative management.

BY A capital and surplus of $27,500.00.

BY Stockholders, men of means, who are liable to the depositors to the extent of $25,000.

BY The best anti-dynamite proof safe for your funds.

BY Burglar insurance for every dollar kept in the bank.

BY Insurance against daylight hold-ups.

NOW! What more do you want?

STOCKHOLDERS.

C. J. Farmer, A. I. Filion, John C. Hansen, G. M. Lauridsen, H. J. Bugge, W. F. Delabarre, J. P. Christensen.

Citizens National Bank

Port Angeles, Wash.

Thos. T. Aldwell

Established 1890.

Rooms 10 & 10a Aldwell Blk.

See him for

Real Estate
Surety Bonds
Fire Insurance
Time Investments
All Information
Cheerfully Given

Special care given property of non-residents

Thos. T. Aldwell

Established 1890.

JAMES STEWART

Attorney at Law

Office on Front Street.

Port Angeles, Wash.

Clearing Sale Prices

on all our

TEA SETS
CHOCOLATE SETS
FINE VASES
ORNAMENTAL CHINA
SILK FANS
SILK HANDKERCHIEFS
and a grert variety of othe articles in silk
CHINA SILK in white, cream and light blue
CHINA PONGEE SILK
BAMBOO FURNITURE

Hong, Young Co.
Ling Toy, Manager.
Phone 25.

Notice of Settlement of Final Account.

No. 280.

In the the Superior Court of Clallam County, State of Washington.

In the matter of the Estate of Owen McGlynn, Deceased.

Notice is hereby given, That Ben Chambers, administrator of the estate of Owen McGlynn, deceased, has rendened and presentod for final settlement to, and filed in the Superior Court of Clallam County, State of Washington, his final account as such administrator; and that Saturday, the 22d day of May, 1909, at ten o'clock a. m., at the Court room of our said Superior Court, in the City of Port Angeles, in said Clallam County, has beer duly appointed by our said Superior Court, for the settlement of the Final Account, at which time and place any person interested in said estate may appear and file his exceptions in writing to the said final account, and contest the same.

Witness, the Hon. Geo. Venerable Smith, Court Commissioner of said Superior Court, and the Seal of said Court affixed this 21st day of April, A.D., 1909.

[L. S.] HORACE WHITE,
County Clerk and Clerk of the Superior Court.

REALTY TRANSFERS

Furnished by Brumfield & Ridenour Abstracts of Titles and Real Estate, Port Angeles, Wash.

Lizzie Rudisile to J F Rudisile, east half lot 4, sec 19, 32, 12, warranty, $10.

Lizzie Rudisile to J F Rudisile, sw qr ne qr, se qr nw qr, north half se qr, sec 8, 32, 13, warranty, $10.

Chas E Cushing to Elsie Ware, lot 184, blk 11, Kellog's Clallam, warranty, $10.

M H Draham to Draham Timber Co., ne qr ne qr, south half ne qr, ne qr se qr, sec 31, 29, 12, quitclaim, $10.

T T Aldwell to Mary J Blake, lots 17 to 20, blk 4, Gay & Bickford's Add, warranty, $72.

Wingate estate to Robert Wingate estate, incorporated, north half se qr sw qr, sec 9, 30, 7, east half sw qr, sec 12, 30, 7, warranty, $1.

Archibald Ford to Chas W Ford, lots 21 to 40, blk 5, lots 11 to 20 blk 8, Phillip's Add, deed.

Heirs of Ecky Lehman to R Annie Delong, lot 4, blk 268, Townsite, deed, $10.

Clallam Land Co. to Hazel B O'Brien, lots 163 to 169, blk 9, Kellog's Clallam, quitclaim, $10.

Rosetta Littleton to F Thorpe, all of blk 5, U P 1st Add, quitclaim, $150.

Geo H Hutchings to W B Wells, und half of nw qr, sec 17, 29, 14, warranty, $10.

Geo H Hutchings to W B Wells, west half se qr, south half sw qr, sec 34, 30, 12, warranty, $10.

Philip F Affel to V Horton May, se qr se qr, sec 8, 32, 13, warranty, $500.

A W Smith to C M & P S Ry Co., land in nw qr nw qr, sec 9, 28, 14, Lis Pendens, right-of-way.

Mary J B Howard, heirs and estate, to C M & P S Ry Co., land in west half sw qr, sec 33, 30, 14, Lis Pendens, right-of-way.

Illinois Timber Co. to C M & P S Ry Co., land in sw qr sw qr, sec 4, 28, 14, and in se qr ne qr, lot 1, sec 6, 28, 14, deed.

J A Holstead to C M & P S Ry Co., land in se qr ne qr, east half sw qr, sec 19, lot 13, se qr ne qr, sec 31, 29, 14, deed.

J A Holstead to C M & P S Ry Co., land in sw qr sw qr, sec 5, 28, 14, deed, $10.

Oliver W Smith to C M & P S Ry Co., land in ne qr sw qr, east half nw qr, sec 9, 28, 14, warranty, $10.

F W Parker to C M P S Ry, Co., land in west half nw qr, sec 4, 29, 14, warranty, $3.25.

Oren B Smith to C M P S Ry Co., land in lots 13, 14, sec 30, 29, 14, warranty, $10.

Hemlen Myres to C M & P S Ry Co., land in sw qr sw qr, sec 3, and in lot 1, sec 10, 30, 14, warranty, $1.

L T Sands to C M & S P Ry Co., land in lot 10 and in ne qr se qr, sec 9, 30, 14, warranty, $10.

A D Ghiselin to C M & P S Ry Co., land in lot 7, sec 9, 30, 14, warranty, 10.

E G and R L Lowry to S V Lowry, lots 1 to 10, 12 to 23, 28 to 32, blk 12, and lot 1, blk 8, and 31 and 32 blk 9, Sea View Add, warranty, $1500.

Wm Leitz to Bastain Smits, west half west half se qr, se qr sw qr, sec 6, 30, 8, warranty, $10.

Ernest G Schneider to Bastain Smits, ne qr sw qr, sec 6, 30, 8, warranty, $325.

Lyman B Andrews to Theoda Andrews, south half of lot 3, lot 4, west half lot 2, sec 34, 30, 3, warranty, $1.

C E Russel to Ella M Russell, east half se qr, sec 8, nw qr nw qr, sec 16, 28, 13, ne qr ne qr, sec 17, 28, 13 warranty, $2500.

Henry Schuley to Nathan M Hawkins, lots 15, 16, blk 293, Townsite, warranty, $100.

C J Farmer to Austin Smith, lots 9 to 12, blk 4, Sequim, warranty, $160.

Lars N Rood to Henry C Hanson et al, lots 3, 4, blk 225, Townsite, warranty.

Fredk H Deppe to R L Lowry, east half lot 12, blk 13, P S C C sub, receipt for $15.

Geo H Phelps to Mollie Phelps, lots 17, 18, blk 228, Townsite, warranty, $1.

State of Wash. to Henry and Larson Lumber Co, shore land front of lots 1, 3, sec 32, 30, 15, tide land deed, $475.20.

James W Pettet to Robt M Wood, 16 1-2 feet by 48 rods in J C Brown, D C, warranty, $60.

Lewis J Pettet to Robt M Wood, 1 rod by 101 rods in J V Brown, D C, warranty, $126.25.

Alice W Withrow to H E Abell, lots 3, 4, blk 25, P S C C, 2nd Add, warranty, $10.

Lincoln Land Co to Flora Stakemiller, lot 10, blk 396, Townsite, warranty, $1.

Lincoln Land Co to Pearl Stakemiller, lot 9, blk 396, Townsite, warranty, $1.

Treasurer's Notice.

The Treasurer of Clallam County, Washington, will pay upon presentation at his office in Port Angeles, Clallam County, Washington, the following warrants and all of prior issue on said funds.

Current Expense Fund.

Warrant No. 8934, dated April 5th, 1909.

Road and Bridge District Warrants.

District 1, warrant No. 1166, dated April 16th, 1908.

District 2, warrant No. 833, dated Nov. 11th, 1907.

District 3, warrant No. 1885, dated Aug. 26th, 1908.

District 4, warrant No. 870, dated Nov. 11th, 1907.

Special School Fund Warrants.

District No. 3, warrant No. 79, dated July 16th, 1904.

District No. 30, warrant No. 17, dated Feb. 19th., 1909.

District No. 35, warrant No. 108, dated Jan. 22nd, 1909.

District No. 42, warrant No. 121, dated Sep. 5th, 1908.

District No. 46, warrant No. 65, dated March 20th, 1909.

District No. 50, warrant No. 50, dated Aug. 29th, 1908.

District No. 52, warrant No. 52, dated Feb. 22nd, 1909.

General School Fund Warrants.

District No. 1, warrant No. 2, dated Jan. 25th, 1909.

District No. 2, warrant No. 198, dated April 10th 1908.

District No. 3, warrant No. 291, dated June 9th, 1908.

District No. 5, warrant No. 43, dated Oct. 19th, 1906.

District No. 7, warrant No. 1799, dated Nov. 6th, 1908.

District No. 11, warrant No. 166, dated Dec. 19th, 1908.

District No. 12, warrant No. 42, dated Jan. 11th. 1909.

District No. 15, warrant No. 236, dated Aug. 1st, 1907.

District No. 29, warrant No. 31, dated Oct. 9th, 1908.

District No. 32, warrant No. 207, dated Dec. 1st, 1908.

District No. 35, warrant No. 99, dated Dec. 10th, 1907.

District No. 36, warrant No. 99, dated May 24th, 1906.

District No. 39, warrant No. 29, dated June 28th, 1907.

District No. 41, warrant No. 118, dated April 20th, 1908.

District No. 42, warrant No. 114, dated April 26th, 1908.

District No. 43, warrant No. 90, dated Jan. 31st, 1908.

District No. 45, warrant No. 42, dated May 29th, 1908.

District No. 50, warrant No. 31, dated Sep. 4th, 1906.

District No. 51, warrant No. 19, dated Sep. 26th, 1908.

District No. 53, warrant No. 2, dated Sep. 1st, 1907.

No interest will be allowed after April 9th, 1909.

A. R. Pringle,
Treasurer of Clallam County.

Summons for Publication in Foreclosure of Tax Lien.

No. .

In the Superior Court of the State of Washington, for Clallam County.

T. F. Trumbull, Plaintiff,

vs.

Lizzie M. Bruce and all persons unknown, if any, having or claiming to have an interest in and to the real property hereinafter described, Defendants.

The State of Washington to Lizzie M. Bruce and all persons unknown, if any, having or claiming to have an interest in and to the real property hereinafter described:

You and each of you are hereby notified that T. F. Trumbull is the holder of Certificate of Delinquency numbered 2785, issued on the 13th day of April, 1909, by the County of Clallam, State of Washington, for the amount of Sixty-one and 33-100 ($61.33) Dollars, the same being the amount then due and delinquent for taxes for the years 1900, 1901, 1902 and 1903, together with penalty, interest and costs thereon, upon real property assessed to you and of which ou are the owner or reputed owner, situated in said county, and particularly bounded and described as follows, to-wit: Lots ten (10), eleven (11), twelve (12), and the west half of thirteen (13), in block one hundred twenty-eight (128) of D. W. Morse's subdivision of suburban Lot eight (8) of the Townsite of Port Angeles and upon which he has paid taxes assessed against said property as follows:

Year's Tax	Date Paid	Receipt No.	Amt
1904	April 13, 1909	5339	$8.90
1905	April 13, 1909	5311	8 21
1906	April 13, 1909	5155	9.14

Total amount of taxes paid since date of Certificate of Delinquency, $26.25.

all of said amounts bearing interest at the rate of fifteen per cent per annum; and you are further notified that he will apply to the Superior Court of the State of Washington, in and for said County, for a judgment foreclosing his lien against the property hereinbefore mentioned, and you are hereby summoned to appear within sixty days after the date of the first publication of this summons, exclusive of the day of first publication, and defend this action or pay the amount due, together with costs; and in case of your failure to do so, judgment will be rendered foreclosing the lien for said certificate of delinquency, taxes, penalty, interest and costs, against the lands and premises hereinbefore mentioned. Date of first publication April 23, 1909.

Any pleading or process may be served upon the undersigned at the address hereafter mentioned.

T. F. TRUMBULL, Plaintiff.
Trumbull & Trumbull,
Plaintiff's Attorneys.

P. O Address, Port Angeles, County of Clallam, Washington.

SUMMONS.

2433.

In the Superior Court of the State of Washington, for Clallam County.

The Port Angeles Townsite Improvement Company, a Corporation, plaintiff, vs. Francis Bourchier and ..... Bourchier, his wife, Henry Croft and Mary J. Croft, his wife, John w. Coburn and ..... Coburn, his wife, Samuel Hartley and ..... Hartley, his wife, Charles Williams and ..... Williams, his wife, Joshua Holland, and Annie Holland, his wife, George Whiteside and ..... Whiteside, his wife, J. E. Butler and ..... Butler, his wife, J. G. Mann and ..... Mann, his wife, Edward G. Prior and ..... Prior, his wife, J. D. Brayant and ..... Brayant, his wife, Marion Allan, E. A. McQuade and ..... McQuade, his wife, John F. McFee and ..... McFee, his wife, George C. Mesher and ..... Mesher, his wife, Lewis Manson and ..... Manson, his wife, Nitingale & Rowbotham, Charles Edwin Mallette and Mary Ann Mallette, his wife. Also all other persons or parties unknown claiming any right, title, estate, lien or interest in the real estate described in the complaint herein, defendants.

The State of Washington:

To the said Francis Bourchier and ..... Bourchier, his wife, Henry Croft and Mary J. Croft, his wife, John W. Coburn and ..... Coburn, his wife, Samuel Hartley and ..... Hartley, his wife, Charles Williams and ..... Williams, his wife, Joshua Holland and Annie Holland, his wife, George Whiteside and ..... Whiteside, his wife, J. E. Butler and ..... Butler, his wife, J.G. Mann and ..... Mann, his wife, Edward G. Prior and ..... Prior, his wife, J.D. Brayant and ..... Brayant, his wife, Marion Allan, E. A. McQuade and ..... McQuade, his wife, John F. McFee and ..... McFee, his wife, George C. Mesher and ..... Mesher, his wife, Lewis Manson and ..... Manson, his wife, Nitingale & Rowbotham, Charles Edwin Mallette and Mary Ann Mallette, his wife. Also all other persons or parties unknown claiming any right, title, estate, lien or interest in the real estate described in the complaint herein, defendants.

You are hereby summoned to appear within sixty days after the date of the first publication of this summons, to-wit: within sixty days after the second day of April, 1909, and defend the above entitled action in the above entitled court, and answer the complaint of the plaintiff, and serve a copy of your answer upon the undersigned attorneys for plaintiff at their offices below stated; and in case of your failure so to do, judgment will be rendered against you according to the demand of the complaint, which has been filed with the clerk of said court.

That the object and purpose of this action is to quiet the title of the plaintiff and to exclude the defendants from any interest or estate in the following described real estate in Clallam County, Washington, to-wit:

Lots one (1) to eleven (11) inclusive and thirteen (13) in block two (2); all of blocks three (3) to ten (10) inclusive; all in Mallette's Second Addition to the City of Port Angeles; also the Southeast quarter of the Northwest quarter (S. E. ¼ N. W. ¼) of section eight (8), township thirty (30) North, Range six (6) West of Willamette Meridian; also all of the First Subdivision of the Townsite of Cain, the same being an addition to the City of Port Angeles, platted upon the Southwest quarter of the Northwest quarter (S. W. ¼ N. W. ¼) of section eight (8), Township thirty (30) North, Range six (6) West Willamette Meridian.

TRUMBULL & TRUMBULL,
Attorneys for Plaintiff.

P. O. Address, Port Angeles, Clallam County, Washington.

Summons for Publication in Foreclosure of Tax Lien.

No.

In the Superior court of the State of Washington, for Clallam county.

J. P. Christensen, plaintiff

vs.

Mrs. Harriet Palmer and John Doe Palmer, her husband. first name unknown, and all persons unknown, if any having or claiming an interest or estate in and to the hereinafter described real property, defendants.

State of Washington to Mrs. Harriet Palmer and John Doe Palmer, her husband, first name unknown, and all persons unknown, if any, having or claiming to have an interest in and to the real property hereinafter described.

You and each of you are hereby notified that

J. P. Christensen

is the holder of certificate of delinquency numbered 2782, issued on the 12th day of April, 1909, by the county of Clallam, state of Washington, for the amount of Fifteen and 45-100 Dollars, the same being the amount then due and delinquent for taxes for the years 1902, 1903, and 1904, together with penalty, interest and costs thereon, upon real property assessed to you and of which you are the owner or reputed owner, situated in said county, and particularly bounded and described as follows, to-wit:

The west fifteen (15) feet, off the entire length of the east half of Lot number seventeen (17) in Block number twenty-two (22) in Norman R. Smith's Subdivision of the Townsite of Port Angeles and upon which he has paid taxes assessed as follows:

Year's Tax	Date Paid	Receipt No.	Amt.
1905	April 12, 1909	5310	$3.77
1906	" "	5154	2.61
1907	" "	4906	2.44

Total amount of taxes paid since date of certificate of delinquency, $8.82.

all of said amounts bearing interest at the rate of fifteen per cent per annum; and you are further notified that he will apply to the Superior Court of the State of Washington, in and for said county, for a judgment foreclosing his lien against the property hereinbefore mentioned, and you are hereby summoned to appear within sixty days after the the date of the first publication of this summons, exclusive of the day of said first publication, and defend this action or pay the amount due, together with costs; and in case of your failure to do so, judgment will be rendered foreclosing the lien for said certificate of delinquency, taxes, penalty, interest and costs, against the land and premises hereinbefore mentioned. Date of first publication April 16, 1909.

Any pleading or process may be served upon the undersigned at the address hereafter mentioned.

J. E. COCHRAN,
Plaintiff's attorney.

P. O. Address, Port Angeles, County of Clallam, State of Washington.

P. J. WILLIAMS

The Old Reliable

JEWELER

WATCH REPAIRING A SPECIALTY

Summons for Publication in Foreclosure of Tax Lien.

No. .

In the Superior Court of the state of Washington, for Clallam county:

John Larkin, Plaintiff,

vs.

M. Grassman, alias Matthew Grossman and Jane Doe Grossman, his wife, and all persons unknown, if any, having or claiming to have an interest in and to the real property hereinafter described, defendants.

The State of Washington to M. Grassman alias Matthew Grossman and Jane Doe Grossman, his wife, and all persons unknown, if any, having or claiming to have aninterest in and to the real property hereinafter described:

You and each of you are hereby notified that John Larkin, the holder of certificate of delinquency numbered 1371, issued on the 1st day of December, 1905, by the County of Clallam, State of Washington, for the amount of Twenty-three and 72-100 [$23.72] Dollars, the same being the amount then due and delinquent for taxes for the year 1904, together with penalty, interest and costs thereon, upon real property assessed to you and of which you are the owner or reputed owner, situated in said county, and particularly bounded and described as follows, to-wit:

Lots one (1), sixteen (16), seventeen (17), and thirty-two (32) in section seven (7), township thirty (30) north, of range nine (9) west of Willamette Meridian, and upon which he has paid taxes assessed against said property as follows:

Year's Tax	Date Paid	Receipt No.	Amt
1905	June 1, 1906	3049	$22.56
1906	June 1, 1907	3469	34.00
1907	Aug. 11, 1908	3815	41.20

Total amount of taxes paid since date of certificate of delinquency, $97.76.

all of said amounts bearing interest at the rate of fifteen per cent per annum; and you are further notified that he will apply to the Superior Court of the State of Washington, in and for said county, for a judgment foreclosing his lien against the property hereinbefore mentioned, and you are hereby summoned to appear within sixty days after the date of first publication of this summons, exclusive of the day of said first publication, and defend this action or pay the amount due, together with costs; and in case of your failure to do so, judgment will be rendered foreclosing the lien for said certificate of delinquency, taxes, penalty, interest and costs, against the lands and premises hereinbefore mentioned. Date of first publication, April 16, 1909.

Any pleading or process may be served upon the undersigned at the address hereafter mentioned.

JOHN LARKIN, Plaintiff.
Trumbull & Trumbull,
Plaintiff's Attorneys.

P. O. Address, Port Angeles, Clallam county, Wash.

J. P. HAWKES

...Real Estate

City Property a Specialty

Post box 176,
Port Angeles Wash

SUMMONS.

In the Superior Court of the State of Washington, for Clallam County.

A. H. Thompson, plaintiff, vs. Thaddeus Histed and Adaline C. Histed, his wife, Don E. Adams and Flora M. Adams, his wife, S. G. Miller and Jane Doe Miller, his wife, and Elk Lumber Company, a corporation, defendants.

The State of Washington:

To the said Thaddeus Histed and Adaline C. Histed, his wife, Don E. Adams and Flora M. Adams, his wife, S. G. Miller and Jane Doe Miller, his wife, and Elk Lumber Company, a corporation, defendants.

You are hereby summoned to appear within sixty days after the date of the first publication of this summons, to-wit: within sixty days after the Second day of April, 1909, and defend the above entitled action in the above entitled court, and answer the complaint of the plaintiff, and serve a copy of your answer upon the undersigned attorneys for the plaintiff at their office below stated, and in case of your failure so to do, judgment will be rendered against you according to the demand of the complaint, which has been filed with the clerk of said court.

The object of this action is to recover a judgment upon a promissory note executed by the defendant Thaddeus Histed, and to foreclose a mortgage given to secure the same upon the Northeast quarter (N. E. ¼) of Section Two (2), Township Twenty-nine (29) North, Range Five (5) west of willamette, Meridian, in Clallam County, washington.

TRUMBULL & TRUMBULL,
Attorneys for Plaintiff.

P. O. Address: Port Angeles, Clallam County, washington.

A. D. Willson. C. E. Fulmer

WILLSON & FULMER

EMBALMERS
FUNERAL DIRECTORS

Telephones:
Willson 84. Office L. 74 Fulmer 74

SUMMONS

No. 2432.

In the Superior Court of the State of Washington, for Clallam County.

The Port Angeles Townsite Improvement Company, a corporation, plaintiff, vs. Henry Croft and Mary J. Croft, husband and wife, defendants.

The State of Washington to the said Henry Croft and Mary J. Croft, husband and wife, defendants:

You are hereby summoned to appear within sixty days after the date of the first publication of this summons, to-wit, within sixty days after the 26th day of March, 1909, and defend the above entitled action in the above entitled court, and answer the complaint of the plaintiff, and serve a copy of your answer upon the undersigned attorneys for the plaintiff, at their office below stated; and in case of your failure so to do judgment will be rendered against you according to the demand of the complaint, which has been filed with the Clerk of said Court.

That the object and purpose of this action is to quiet the title of the plaintiff to the following described real estate in Clallam county, Washington, to-wit:

Suburban Lot 19 of the Townsite of Port Angeles, now known as E. Crowe Baker's Subdivision of Suburban Lot Nineteen (19) of the Townsite of Port Angeles.

Trumbull & Trumbull,
Attorneys for Plaintiff.

P. O. Address: Port Angeles, Clallam county, Wash.

J. R. GALLAGHER **Phone 24** M. J. KERKES

GALLAGHER & KERKES TRANSFER CO.

Successor to Johnson Transfer Co.

LIVERY, FEED, SALE STABLES

Lincoln Street Wharf, Port Angeles

Commercial Baggage a Specialty. Cab Service at All Hours.
Piano Moving. Heavy Hauling.

Horses for Sale on Hand Now.

McKEE & LaFLOWER

Funeral Directors AND Embalmers

C. F. MERRITT, Manager City Office;

Phones: LaFlower 108; McKee 105; City Office 7.

LADY ATTENDANTS

Filion Mill and Lumber Co.

Manufacturers of and dealers in Rough and Dressed Lumber, Lath, Shiplap, Rustic Siding, Plain and Fancy Casing, Etc

The Best Cedar Shingles Made.

Office and Mill on Lincoln Heights.

Our Own Boat
STEAMER ALBION

Leave City Dock, Port Angeles, after 7 p. m. on Mondays, Wednesdays and Fridays.

Leave Schwabacher Dock, Pier 7, Seattle, after 6:30 p. m. on Tuesdays, Thursdays and Saturdays.

Special attention given to handling all kinds of freight and we solicit the patronage of all citizens of Port Angeles.

Capt. W. L. Stetson, Master.
C. C. Brooks, Purser.

The Great Spring Medicine

In thousands of homes, for more than thirty years, Hood's Sarsaparilla has been taken, as a Spring Medicine, by every member of the family.

Peculiar to Itself in what it is and what it does, it combines the best blood purifiers, appetizers and tonics, and effects complete cures of

Spring Ailments—all blood diseases, pimples, eruptions, eczema, scrofula, all stomach, liver and kidney complaints, loss of appetite, that tired feeling, all low or run-down conditions of the system.

Hood's Sarsaparilla effects its wonderful cures, not simply because it contains sarsaparilla, but because it combines the utmost remedial values of more than 20 different ingredients, each greatly strengthened and enriched by this peculiar combination. These ingredients are the very remedies that successful physicians prescribe for the same diseases and ailments. There is no real substitute for Hood's Sarsaparilla. If urged to buy any preparation said to be "just as good," you may be sure it is inferior, costs less to make, and yields the dealer a larger profit.

Begin taking Hood's Sarsaparilla today, in the usual liquid form or in the chocolated tablets known as Sarsatabs. 100 Doses One Dollar.

CRESCENT Egg-Phosphate

BAKING POWDER

WILL DO ALL THAT ANY HIGH PRICED POWDER WILL DO AND DO IT BETTER

A FULL POUND 25c. Get it from your Grocer

Malthoid Roofing

R. P. Grant, a baker of Visalia, Cal., U. S. A., writes: "During the time I have used Malthoid Roofing, my bakery has been damaged by fire on four occasions, which was communicated from the outside. In none did the fire reach the interior through the roofing, although subjected to terrific heat. Through Malthoid's efficiency as a fire protector, I have been saved many thousands of dollars."

The Paraffine Paint Co. NEW YORK SAN FRANCISCO

Seattle Office 408 Occidental Ave. W. L. Rhoades

MAPLEINE A flavoring used the same as lemon or vanilla. By dissolving granulated sugar in water and adding Mapleine, a delicious syrup is made and a syrup better than maple. Mapleine is sold by grocers. If not send 35c for 2 oz. bottle and recipe book. Crescent Mfg. Co., Seattle, Wn.

GOLDEN WEST
COFFEE
TEA SPICES.
BAKING POWDER
EXTRACTS
JUST RIGHT
A TRIAL WILL CONVINCE
CLOSSET & DEVERS
PORTLAND, ORE.

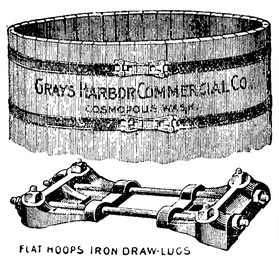

FLAT HOOPS IRON DRAW-LUGS

WATER TANKS

for the farm or ranch at small cost:

200 gallon tank	$ 5.50
1000 gallon tank	15.00
2600 gallon tank	30.00
5200 gallon tank	50.00

Write us for particulars before you buy. You cannot afford to do without one, neither are you justified in using a makeshift. The best is the cheapest.

Price list on all standard sizes sent on application.

GRAY'S HARBOR COMMERCIAL CO.
1121 White Building
Seattle

Mene Keshoo, the sole survivor of the Eskimos brought here in 1895 by Commander Peary, from the far northern point of Greenland, is educating himself with the hope of returning to his native land as an explorer, and some day reaching the pole. Eskimos have probably been nearer it than anybody else except Peary, and it seems to accord with the fitness of things that one of the race should get there, should Peary fail on his final expedition.

Restorative Recipe for Men

This will prove a welcome bit of information for all those who are overworked, gloomy, despondent, nervous and have trembling limbs, heart palpitation, dizziness, cold extremities, insomnia, fear without cause, timidity in venturing, and general inability to act naturally and rationally as others do, because the treatment can be prepared secretly at home and taken without any one's knowledge.

If the reader decides to try it, get three ounces of ordinary syrup sarsaparilla compound and one ounce compound fluid balmwort; mix, and let stand two hours; then get one ounce compound essence cardiol and one ounce tincture cadomene compound (not cardamom); mix all together, shake well and take a teaspoonful after each meal and one when retiring.

KODAKS

From $1.00 to $100.00. Some second-hand machines at bargain prices. Write us for Kodak booklet G.

C. W. PARKER & CO.
111 Columbia Street SEATTL

Guaranteed under all Pure Food Laws

More Friends Every Year

We'll soon count you among them. It's just a matter of time. More and more housewives are giving up the old-style, high-priced, Trust-made Baking Powders. Thousands are turning to

KC BAKING POWDER

One trial does it. You'll never go back. Speak to your grocer. Lighter, sweeter baking or *money refunded.* Far better. Costs much less. You won't believe it till you try for yourself.

25 Ounces for 25 Cents

Jaques Mfg. Co. Chicago

Popular etymology is always interesting, even if it is sometimes inaccurate. There is the case of the little girl who, according to a humorist, rebuked her mother when she was trying to drive a cow out of the garden by calling "Scat!" "You shouldn't say scat," said the little, "say Scow! Scow!" In the same way one should say "Shen!" to a hen, and "Scrow" to a crow, and "Stramp!" to a tramp, and "Spig!" to a porker. But it does not appear how one should address a sheep or a sparrow or a snake, or even a snail. Strange as it may seem, this rule of prefixing "s" to the name of the creature to be driven away is not correct, if one may believe what a native of Georgia says in a letter to the New York Times. He writes that "scat" is a contraction of "Hiss, cat!" and is in use in central Georgia. "Hiss," he says, is a term used for driving small animals, and a Georgia mother will tell her child to "Hiss the cat out of the kitchen," or to "Hiss the pigs out of the tater patch." But she would say, "Go chunk the cow away." As the dictionaries do not give the origin of the word scat any more than of the word cat, the Georgian's explanation may be accepted as correct until a better one appears.

SORE EYES, weak, inflamed, red, watery and swollen eyes, use PETTIT'S EYE SALVE. All druggists or Howard Bros., Buffalo, N. Y.

Stewed Beets.

Cook six medium-sized beets. When soft peel and chop in dice. Take water and vinegar, salt and pepper to taste, one dessertspoonful of sugar, butter the size of a walnut. Cook all together fifteen minutes, then thicken with flour to the consistency of cream. Serve in side dish as a vegetable.

FITS St. Vitas' Dance and Nervous Diseases Permanently Cured by Dr. Kline's Great Nerve Restorer. Send for FREE $2.00 trial bottle and treatise. Dr. R. H. Kline, Ld., 931 Arch St., Philadelphia, Pa.

To Prepare Vegetables.

Place all long vegetables, such as asparagus, carots, parsnips and salsify, in cold water to make them crisp, then put on board and scrape from you. A great quantity of vegetables can be prepared in a short space of time, besides leaving the hands absolutely stainless.

Mothers will find Mrs. Winslow's Soothing Syrup the best remedy to use for their children during the teething period.

It is difficult for Western people to understand Islam or unravel the mysteries of its policies. But we can appreciate the romantic side of an event celebrated on the birthday of the Turkish sultan; namely, the opening of the railroad from Damascus to Medina. The road will ultimately connect the holy city of Mecca with Constantinople.

Wise people use Hamlins Wizard Oil to stop all pain because they know it always makes good. Foolish people try experiment. Ask your druggist about it.

Professor Ladd of Yale says that the best way to end a war with Japan would be to set a ship load of American orators against a ship load of Japanese orators and let them talk it out. This method may do in some cases, professor, but where would it have left us in the troubles of 1776?

There is a postoffice in Nebraska named Tonic. It is recommended as a place where a man may go into business for his health.

During the past four or five months 240,000 freight cars have been put to work. Loafing around isn't good for a freight car, just as it isn't good for man.

Baseball would be a fine game if there could be some way in which the thugs might be kept from taking such a serious interest in it.

The best thing that we have heard about the spring bonnet is that the birds upon it are to be made out of velvet and sequins instead of feathers.

A physician advocates the killing of rats by feeding them on sponges. We presume the rats are expected to choke to death on the holes.

King Alfonso of Spain wants the young King of Portugal to get married. The substance of his plea is "Come in, the water's fine."

Keep the news from the ghost of Brogham Young—a bill to discourage race suicide has ben introduced in the Utah legislature!

Pumpkin Bread.

Stew a good-sized pumpkin as for pies, mash fine and make stiff with flour. Add a teaspoonful of salt. Mix well and turn into a greased bread pan, and bake in a slow oven for three hours or more. This may be eaten hot or cold, but is best when cold; it is cut into thick slices and fried, then served with jelly or a sweet sauce.

How to Use Sage.

When preparing dressing for poultry sage is generally used, and the stems and leaves are found so disagreeable in the dressing. A good way of preventing this is to steep a tablespoon of sage in half cup of boiling water. This can be strained right into the dressing.

S. N. U. No. 17—1909

WHEN writing to advertisers please mention this paper.

PERUNA

For Catarrh of the Throat of Two Years' Standing.

"I was afflicted for two years with catarrh of the throat. At first it was very slight, but every cold I took made it worse.

"I followed your directions and in a very short time I began to improve. I took one bottle and am now taking my second. I can safely say that my throat and head are cleared from catarrh at the present time, but I still continue to take my usual dose for a spring tonic, and I find there is nothing better."—Mrs. W. Pray, 260 Twelfth St., Brooklyn, N. Y.

Only $1.00

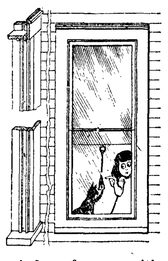

Plain window frames with outside casing and sill, only $1.00. Window frames with pulleys in place, water table cap, sill and blind-stop, only $1.25. The lowest prices ever named by any dealer in the West for frames.

We have our own mill and we are the largest manufacturers and distributors of frames in the Northwest, and we have only ONE PRICE.

If you are in need of windows, doors, frames, mouldings or anything in the mill line, send for our large illustrated price lists in which we describe and price hundreds of different articles.

We have only one price, the lowest possible wholesale price. We make shipments anywhere and guarantee safe delivery.

Write your name and address plainly and we will forward you price lists free, post paid, without charge.

O. B. WILLIAMS CO.
1010 Western Ave. SEATTLE

Novel Egg-Breaker.

A Colorado man has invented an egg-breaker which reduces to a science the breaking of an egg and makes what was sometimes a painful operation an interesting bit of work. This device consists of an apparatus much like a pair of pincers, with long wire handles and semi-circular jaws, each equipped with tiny teeth at the end. Above and below the jaws are conical springs, forming a receptacle the shape of an egg. The egg is placed in these springs and by gripping the handles of the device the jaws press upon it, cutting through the shell as neatly as a man might cut a piece of fruit with a knife. The egg is thus opened not only without soiling the cloth, but without burning the hands, which was the inevitable experience in the old way.

Kingdon Gould, age 22, has been made a director of one of his father's railroads at the start, thereby avoiding the obnoxious publicity given to sons of transportation magnates who begin as engine wipers or six-dollar a-week clerks, and perhaps spend all of two years working their own way up from the bottom.

A South Carolina legislator wants to have a law passed making it a misdemeanor for a man to strike a match on the seat of his trousers. That looks like a blow at man's fundamental liberties.

Man arrested for trying to do up the Canadian customs. As the illustrious Nelson would have put it: "Canada expects every man to pay his duty."

Under Ben Franklin as Postmaster General, every postoffice had to show a net profit or get off the map. Apply the rule now and in many sections postoffices would be rarities.

Rainbow Pattern Rods $2.50
Telescoping steel Rod, maple grip $3.50
Fly and bait casting Rods $2.50 to $6.50
3 ft leaders, 5-10-15-25c
25 ft oiled silk lines 15c
Enameled lines, 50-75-$1.00-$1.25

A. L. HALL,
1111 First Ave. SEATTLE

Glasses scientifically fitted. We lead, others follow. 352-353-354 Empire building. Entrance 914 Second Ave. SEATTLE.

To Keep Eggs from Bursting.

Eggs when boiling frequently burst. This is caused by their being too full of air, and may be prevented by pricking one end with a needle before putting them into the water. This makes an outlet for the air.

To Enjoy

the full confidence of the Well-Informed of the World and the Commendation of the most eminent physicians it was essential that the component parts of Syrup of Figs and Elixir of Senna should be known to and approved by them; therefore, the California Fig Syrup Co. publishes a full statement with every package. The perfect purity and uniformity of product, which they demand in a laxative remedy of an ethical character, are assured by the Company's original method of manufacture known to the Company only.

The figs of California are used in the production of Syrup of Figs and Elixir of Senna to promote the pleasant taste, but the medicinal principles are obtained from plants known to act most beneficially.

To get its beneficial effects always buy the genuine—manufactured by the California Fig Syrup Co. only, and for sale by all leading druggists.

FACTORY PRICES on Building Material

$1.50 per gallon strictly pure ready-mixed Paint. Send for color cd.

Fancy Piano Sash, made in all sizes, each **$1.75**

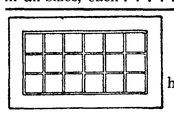

85c for this handsome Sash

CATALOG MAILED FREE

or send us a list of your wants and let us quote you FREIGHT PREPAID prices.

Ainslie-Boyd Co.
"The Reliable Dealers"
2011 Westlake Blvd. SEATTLE

Water Wells

We drill wells any size and any depth. Write for information if interested.

PACIFIC WELL DRILLER CO.,
Box 1472, Seattle, Washington

GET POSTAL CARDS CHEAP

We have a large supply and for a limited time only we will send you 15 for 10 cents. Cards such as Telegram, Telephone, etc. Albert Pinney, The Novelty Man, 6817 Tenth Avenue, Northeast, Seattle, Wash.

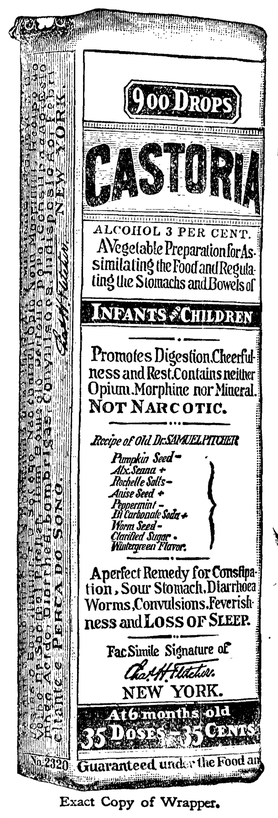

Exact Copy of Wrapper.

CASTORIA

The Kind You Have Always Bought, and which has been in use for over 30 years, has borne the signature of Chas. H. Fletcher and has been made under his personal supervision since its infancy. Allow no one to deceive you in this. All Counterfeits, Imitations and "Just-as-good" are but Experiments that trifle with and endanger the health of Infants and Children—Experience against Experiment.

What is CASTORIA

Castoria is a harmless substitute for Castor Oil, Paregoric, Drops and Soothing Syrups. It is Pleasant. It contains neither Opium, Morphine nor other Narcotic substance. Its age is its guarantee. It destroys Worms and allays Feverishness. It cures Diarrhœa and Wind Colic. It relieves Teething Troubles, cures Constipation and Flatulency. It assimilates the Food, regulates the Stomach and Bowels, giving healthy and natural sleep. The Children's Panacea—The Mother's Friend.

GENUINE **CASTORIA** ALWAYS
Bears the Signature of
Chas. H. Fletcher.

The Kind You Have Always Bought

In Use For Over 30 Years

THE CENTAUR COMPANY, 77 MURRAY STREET, NEW YORK CITY.

PUTNAM FADELESS DYES

color more goods brighter and faster colors than any other dye.—One 10c package colors Silk, Wool and Cotton equally well and is guaranteed to give perfect results. Ask dealer or we will send post paid at 10c a package. Write for free booklet how to dye, bleach and mix colors. MONROE DRUG CO., Quincy, Illinois.

Just Arrived

New Fishing Tackle Lines, Poles, Baskets, Nets, etc.

New Kodaks, Films and Photo Supplies

Fresh Fruits and Syrups for Our Soda Fountain

Bricks for "Our Own" == Brick Ice Cream

MATHEWSON'S DRUG STORE

PROSPECTS GOOD FOR FEDERAL BUILDING

Government Realized $152,687 from Its Real Estate Speculation at Port Angeles.

Hon. Thomas T. Aldwell,
Port Angeles, Washington.

My dear Aldwell:—I have your favor of the 11th instant with respect to the Port Angeles Federal Building matter. As I have written you before, there will be no Public Buildings bill at the present session of congress so that there is no prospect of getting a building for Port Angeles at this session. I think the matter is getting in fine shape, however, for the next regular session, when there will be a Public Buildings bill. I enclose herewith for your information copy of letter I received sometime ago from the commissioner of the general land office with respect to the amount of money received by the government from the sale of the Port Angeles townsite. With kind regards and best wishes, I am,

Yours very truly,
S. H. Piles.

Hon. S. H. Piles,
U. S. Senate.

Sir:—In response to your telephone inquiry of yesterday I have the honor to advise you that the townsite of Port Angeles, Washington, containing a little over 3,200 acres of land was reserved by President Lincoln in 1863 for townsite purposes and about one-fifth of it was surveyed the same year into lots and blocks and thereafter was disposed of, from which sale there was realized $40,166. The remainder of the townsite was surveyed in 1892 into lots and blocks and thereafter disposed of, from which sale there was realized $112,521, aggregating, with the old portion of the townsite, $152,687. Some portions of the townsite have been reserved for public purposes, a large portion of which has been donated to the city, and the remainder reserved for government use. Very respectfully,

Fred Dennett,
Commissioner.

E. E. HOPKINS
GROCERY CO.
Phone 33

For Grocery Prices

That will and have stood the true test — the verdict of a purchasing public — our store is ever in the lead. We have no baits. No price of an article at less than cost today, then up again tomorrow. Profit has GOT to be had, you know that. Fair profits and square dealing. The best goods, not cheap stuff put out as bait. On this basis we ask your trade.

OPERA HOUSE BLOCK
Pay for the best and get it.

VOICES OF THE WEST

Under the suggestive title of "Voices of the West," Lou E. Cole has had printed a number of his Washington poems which are especially appropriate as souvenirs of the Exposition, where the booklet will be placed on sale. Some of the poems are illustrated with scenes about Port Angeles, such as Lake Crescent and Mt. Olympus, and several of them are descriptive of Clallam county. The booklet will aid in advertising this section and there should be a very considerable demand for it right here at home. Some of the titles are: The Olympics, Lake Crescent, The Forest, The Timber Cruiser, Sunrise On Mt. Baker, To the Ship Semantha, etc. Copies may be had at the local drug stores, the price being 50 cts.

SCHOOL PUBLICITY BENEFICIAL

The boy or girl graduating with highest honors from every high school in the state of Washington will be given a season ticket to the Alaska-Yukon-Pacific Exposition, with the compliments of the Department of Exploitation. There are over 200 high schools in the state, so more than 200 studious young men and women will profit by this opportunity to see all they want of the great exposition free of charge. And to see and observe intelligently everything at a world's exposition is something of an education in itself, and requires more than the few trips to the exposition which most high school pupils will be able to take.

The gift of the season tickets to the honor winners in the state high schools is made as a recognition of the good work done by school children of the state in advertising the exposition by letters to friends and prominent people all over the world. Director of Exploitation James A. Wood declares that his office has received newspapers from all parts of the world in which are printed letters about the exposition from Washington students. Some of the letters have appeared in foreign countries, in strange languages. Mr. Wood believes that the school publicity campaign has been very beneficial to the exposition, and the girt of season tickets is a recognition of that fact.

THE CITY NEWS

See Lockhart for lawn swings.

Eastern Oysters, 75c per quart at Fish Market.

The Book Club met Monday with Mrs. A. J. Cosser.

Kippered Salmon for luncheon at Fish Market.

Alden Goodwin returned from a trip to Seattle yesterday.

Geo. A. Glines, who is interested with Mr. Aldwell in the Elwha canyon water power arrived Wednesday to investigate its possibilities.

The opening announcement of the Leader Department Store will be in our next issue; watch for new goods, new prices, and everything O K.

Congregational Church music for Sunday, April 25th. Morning: Anthem, "O Lamb of God"— Choir. Evening: Anthem, "A Safe Retreat." —J. Merton Davis and Choir.

The ladies of St. Andrew's Guild are highly elated over the success of their Rummage sale, the receipts far exceeding their most earnest expectations. As a result of the sale the society is richer by something like thirty-five dollars.

Now is the season for Rubber Hose, you know, and also for Lawn Sprinklers, Lawn Mowers, Screen doors and windows and a good line of Ice Cream Freezers and all sizes of Tents and Camp Stoves at reasonable prices at

H. Gutenberg Hdw. & Fur. Co.

LOST

A heavy black walking cane with silver head containing a gold quartz setting. Finder please return to undersigned and receive reward.

James G. McClinton,
Port Angeles, Wash.

The Port Angeles Grocery Company
PHONE 38

The Standard

Chase & Sanborns Coffees

at 20, 25, 30, 40c lb.

The Best Coffee on the market

Port Angeles Grocery Co.
PHONE 38

Dogfish oil at Fish Market.

All kinds of green vegetables at Fish Market.

Patent Excellent and Best Everett Flours at Gray's.

Second hand sewing machines cheap at Bakers.

County Auditor N. M. Hawkins is in Seattle on business

W. J. Maybury of Forks is spending a few days in the city.

A full line of the exposition postals and folders at Nailor's.

Hans Oium of Royal spent the week in the city on business.

James Stewart returned Sunday from a professional visit to Seattle.

Mrs. F. A. Cloukie returned yesterday from a visit with friends in Seattle.

Al. Miller of Port Crescent was a business visitor to the county hub yesterday.

All minor growths of the skin removed by electricty.

Dr. T. J. Appleton.

Mrs. Alf. Ware is visiting in Seattle with her daughter, Mrs. J. A. Withrow, and with her sons Fred and William.

EVERY DOLLAR YOU PUT IN THE BANK IS ANOTHER LINK IN

THE CHAIN OF FORTUNE. THE STRONGEST CHAIN OF ALL. WHEN ITS IN THE BANK YOU KNOW ITS SAFE!

The first links in the chain of fortune are the hardest ones to forge. After you have forged the first ones, those you have made will help you forge the others.

Deposit that money in your pocket.

Make OUR Bank YOUR Bank.

Interest paid on time deposits.

Bank of Clallam County

Port Angeles, Washington

Established April, 1895.

ONE MORE MAN STUNG

The Indian Scalps His Enemy; the White Man Skins His Friend.

"One more man stung!" was our first thought when, a few days since, one of our business men, a patron of the Olympic-Leader, asked us how we managed to get our pay from a certain party for printing done. He had made a number of photos to be used as illustrations for the Homestead Nursery and had been unable to collect payment therefor. We told him we required payment in full from Mr. Engvolsen — the only man of whom we have ever had to make such requirement— before the printing left the shop.

We have since come to the conclusion that we were more or less responsible for our patron's loss. We have, in advertising the facilities of our office, mentioned the printing of this or that for Mr. Engvolsen. The natural assumption is that we are getting our pay or we would not continue to do the work; consequently, that we find Engvolsen's credit good. Our patron was thus evidently misled. Others, similarly misled, may be extending credit now, and still others might do so in the future.

Mr. Engvolsen came to us a year ago, stating he needed certain printing to enable him to get his nursery business under way, as he then had a stock of trees and wanted to get out of the strawberry business. He was hard up and proposed that we extend him credit, promising faithfully he would make payments as work progressed. We explained that we had no money with which to provide paper stock, and, moreover, that we already had more work than we could handle. But his exigency was such and his promise to pay regularly and promptly so apparently honestly made, that we accepted the orders and thereafter worked both night and day to keep up with the regular and the additional business. In order to enable him to get a start, we made him exceptionally low prices, often less than half what we would do the same work for today, or for anyone else at that time. He shortly paid us ten dollars on account, but thereafter, each time we asked for further installments, he would faithfully promise to pay us Saturday night, or Monday morning. Meanwhile the orders not only kept coming, but he ordered large quantities, in some cases sufficient supplies to run him for years. We, like the business man to whom we referred above, had never had any intimation that he was not a man of his word, and it was not until he told us, when upon one occasion we said we would borrow certain stock we were out of, that "if they know its for me they won't let you have it," that we had any doubt of his squareness. A few inquiries convinced us we were being put thru the mill in proper shape and we refused to do further work without the cash.

Later, when Engvolsen was getting returns from the printed matter furnished him, we endeavored in vain to have him make even small payments on account and even during the berry season, when he presumably had a steady cash income, he utterly failed to make good his promises to pay, while we, on the other hand, were compelled to borrow at 12 per cent to pay for the paper we had furnished him in order to enable him to get a start in business.

We have done some printing for Mr. Engvolsen this fall. For this we have required cash down on delivery, but even so, he had the consummate nerve to again ask us to take part payment down, and to let him have part of the work till he had the money to pay for the whole. We are tired of doing work for a man of such character, have taken out a lien on such cuts as are in our possession, and have refused to do any more work for him now, or at any future time.

Such has been our experience—we print the story simply because we feel it a duty we owe, as publishers of a paper, to our patrons who may not yet know the business methods of the man. We are not conducting a newspaper collection agency; we do not expect to realize a cent of the amount due us; had we simply accepted his orders and done the work without repeatedly making it plain to him that we could not do business on long time we should have nothing to say; but this is not simply a case of inability to make good to those who endeavored to help him out, for he has since paid out far more for advertising than he owes us, one circular alone, according to his own statement, costing him eighty dollars —in Seattle.

FOR SALE.

Seven room house, good barn and out buildings, good fruit. Lot 50 by 140 feet. On corner Front and Vine Street. Price Two Thousand Dollars. J. P. Hawkes,
tf Office West Front Street.

We could make clothes

expressly for you here at home, but a local tailor shop today is impractical and unprofitable.

It has no labor market from which to secure desirable cutters and tailors —

It cannot afford to install a modern plant designed to reduce cost of production —

It doesn't do sufficient business to enable it to buy woolens direct from the mills —

It cannot keep abreast of metropolitan styles and workmanship.

Therefore, we send our orders for fine made-to-measure clothes to Ed. V. Price & Co., of Chicago.

We can take your measure the same way we would if running shops here, and furnish you your clothes, made as you want them, at 50% less than we could make them locally. Won't you call today?

CHAS. A. FILION

Representative, Next to Glendale Creamery, Port Angeles.

LODGE NOTICES

F. & A. M.—Port Angeles Lodge No. 69 F. & A. M., meets every 2nd and 4th Tuesday in each month. Visiting brothers always welcome.

R D. Wilson, W. M.
C. E. Fulmer, Secy.

B.P.O.E.—Naval lodge No. 353, meets every Thursday evening at 8 o'clock at Elks Hall, opposite Office Hotel, Visitors cordially invited.

F. L. Thompson, Exalted Ruler.
E. D. Eliott, Secretary.

I.O.O.F—Clallam Lodge, No. 72, meets every Monday evening at I.O.O.F. hall

J. D. McRoberts, N. G.
W. W. Garvin, Cor. Sec.
E. A. Prickett, V. G., R. N. Toler, P. S., Miles Wait, Treas.

Modern Woodmen — Port Angeles Camp No. 6043 meets every Friday night in I. O. O. F. hall. Visiting neighbors always welcome.

J. B. Weiss, Consul.
H. Fathers, Clerk.

W. O. W. — Port Angeles Camp. No. 697, meets every third Saturday of each month in I.O.O.F. Hall.

L. A. Strobel, Consul Com.
C. D. Harding, Consul Com.

LOOK NEAT

Ladies' and Gentlemen's Clothing Cleaned, Pressed and Repaired. Dyeing done. Goods called for and delivered. Odd Fellows Hall building. Phone 224.

GARVIN SISTERS

Harness & Saddlery SHOP

A complete line of

Light and Heavy Harness, Saddles, All the different kinds Collars Harness Repairs and Various Trimmings

Repairing of all kinds neatly done and given Prmpt Attention

Chas. Brandt, Prop.

By the CITY SCALES

MULLIN'S STEEL LAUNCHES

Cannot leak, sink, water-log or warp. Never require calking, bailing or drying out. Always dry, clean, comfortable and safe. Engine easy to start and operate. Noiseless, clean, powerful.

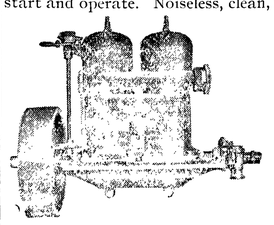

The best marine gasoline engine in the world, the celebrated "Ferro," built by the Ferro Machine & Foundry Co. of Cleveland, Ohio. Equipped with Automatic Pressure Lubricating System—Rotary Contact Timer—Automatic Quick Starting Float Feed Carburetor, complete electrical equipment of the highest order.

The Ferro Engine may be seen every day from 9 a. m. to 4 p. m. at shop on City Dock.

J. M. MARTIN, AGENT

For Investments in

City and Suburban Real Estate

Farm and Timber Lands, apply to

JOHN CAIN

Owner of the following Choice Business and Residential Property:

BUSINESS PROPERTY

CAIN'S SUBDIVISION of Suburban Lots Nos. 17, 18 and 21. E. C. Baker's Subdivision Lot 19 and Part of Doyle's Subdivision of Lot 20.

All situated between Second and Fourth Sts., and Eunice and Ennis Streets.

Also part of Williams & Cramer's, Hart & Cooke's, D. W. Morse's and P. S. C. Co.'s Subdivision of the Government Townsite of Port Angeles.

The Hotel Angeles is situated on Corner Block 3, Cain's Subdivision of 21; the Chicago Block will be built on the corner of Block 2.

400 CHOICE RESIDENCE LOTS

n Townsite, Cain & Mallette's 2nd Addition, facing on Broad way, starting at E St. and extending to G St.

280 Choice Lots in Illinois Investment Co.'s Subdivision, situated within one mile.

AGENTS

L. G. Campbell, Peoria, Ill.
Wm. C. Krauter, 6409 So. Halsted St., Chicago.
Casteele & Morrow, Geneseeo, Ill.

Our patrons are advised to beware of tax titles.

The Best Spring Medicine

It is as easy to prove that Hood's Sarsaparilla is the best spring medicine as it is to say it.

Spring Ailments are blood ailments—that is, they arise from an impure impoverished, devitalized condition of the blood; and Hood's Sarsaparilla purifies, enriches and revitalizes the blood as no other medicine does.

It is the most effective of all blood medicines.

There is Solid Foundation for this claim, in the more than 40,000 testimonials of radical and permanent cures by this medicine, received in two years, this record being unparalleled in medical history.

Hood's Sarsaparilla

Cures all spring humors, all eruptions, clears the complexion, creates an appetite, aids the digestion, relieves that tired feeling, gives vigor and vim.

Begin taking Hood's Sarsaparilla today. Get it in the usual liquid form or in chocolated tablets known as Sarsatabs. 100 Doses One Dollar.

WILL DO ALL THAT ANY HIGH PRICED POWDER WILL DO AND DO IT BETTER

CRESCENT Egg-Phosphate **BAKING POWDER**

A FULL POUND 25c. Get it from your Grocer

Only $2.45

BY NAME WICHITA

Sold by dealers generally at from $4.00 to $5.00, our prrice only $2.45.

Has exrta heavy stiles and two rails and a narrow ribbon panel at the top, like illustration, suitable for a front door in moderate priced houses, or a rear or side entrance glass door in any house, made of dry fir lumber, standard of quality in every way.

Cross panel fir doors, our price only $1.35 per door, for sizes not larger than 2 ft. 8 in. by 6 ft. 8 in.

We have our own mill and we sell to anyone, and have only one price.

Send for price lists. A thousand bargains. Price lists mailed free.

O. B. WILLIAMS CO.,

1010 Western Ave. SEATTLE

Electrical Correction.

A novel cure for naughtiness and general perverseness is advocated by Dr. Elbert Landone, a noted authority on child culture. He maintains that a few shocks of electricity, judiciously applied, are the most effective means of punishment. In one instance a child of 5 years was effectually cured of obstinacy after three days' treatment by this means.

Chewing gum, it is said, will prevent seasickness. On the other hand, seasickness often serves the useful purpose of preventing gum chewing.

All Who Would Enjoy

good health, with its blessings, must understand, quite clearly, that it involves the question of right living with all the term implies. With proper knowledge of what is best, each hour of recreation, of enjoyment, of contemplation and of effort may be made to contribute to living aright. Then the use of medicines may be dispensed with to advantage, but under ordinary conditions in many instances a simple, wholesome remedy may be invaluable if taken at the proper time and the California Fig Syrup Co. holds that it is alike important to present the subject truthfully and to supply the one perfect laxative to those desiring it.

Consequently, the Company's Syrup of Figs and Elixir of Senna gives general satisfaction. To get its beneficial effects buy the genuine, manufactured by the California Fig Syrup Co. only, and for sale by all leading druggists.

S. N. U. No. 16—1909

WHEN writing to advertisers please mention this paper.

Short Suggestions

Scaling fish is easier if first dipped in boiling water.

Do not put turnips on to cook in large pieces. It only wastes fuel.

A little kerosene added to the wash water is said to make the clothes extra white.

Apples cored for baking are delicious filled with orange marmalade and a little butter and sugar.

To scour brass, dip half a lemon in table salt and rub over the surface. Rinse off in clea rwater and rub dry.

Save the water in which potatoes have been boiled and use it to wash tarnished brass. It will come out as bright as new.

A good silence cloth for the dining table can be made with a double thickness of white flannel laid with the soft side on the inside and quilted on the machine; edge with a binding of white tape.

To restore discolored ivory, paint it with spirits of turpentine and lay it in the sunshine for two or three days.

If one wishes a little stiffness in the veil which is being washed add a tiny bit of sugar to the rinsing water. Then stretch the filmy substance in a doorway, where it will have a free current of air as it dries.

After washing lace curtains lay a blanket on the floor in some empty room, spread the curtains on the blanket, stretching them carefully, and they will keep their place without any fastenings until dried.

Bud Doble

The greatest of all horsemen, says; "In my 40 years' experience with horses I have found Spohn's Distemper cure the most successful of all remedies for the horses. It is the greatest blood purifier." Bottle, 50c. and $1.00. Druggists can supply you, or manufacturers. Agents wanted. Send for Free book. Spohn Medical Co., Spec. Contagious Diseases, Goshen, Ind.

Now that baby's milk may be sterilized by the violet rays, what can be done for babies whose complexion won't stand violet?

It's Pettit's Eye Salve

that gives instant relief to eyes irritated from dust, heat, sun or wind. All druggists or Howard Bros., Buffalo, N. Y.

Lowered.

Maud—Belle doesn't wear French heels any more. Her husband won't let her. Ethel—I said she would lower herself by marrying.—Boston Transcript.

When a woman looks serious, and stops asking, "What is love?" it is an indication that she has found out.

FITS St. Vitas' Dance and Nervous Diseases Permanently Cured by Dr. Kline's Great Nerve Restorer. Send for FREE $2.00 trial bottle and treatise. Dr. R. H. Kline, Ld., 931 Arch St., Philadelphia, Pa.

A man with too tender a conscience would have done better to have waited two or three centuries before being born; and thus be spared much grief.

The British Museum has four million books. The museum must have some kind of an understanding with the Indiana novelists.

Mothers will find Mrs. Winslow's Soothing Syrup the best remedy to use for their children during the teething period.

Real happiness is when you are pretty near certain you are going to miss a train and don't.

Novelty for Kitchen Use.

A new piece of kitchen furniture has recently been invented and is being shown, which combines the functions of the fruit press and colander with which it will be found possible to greatly simplify many of the culinary tasks. It is designed for the removal of seeds and skins from grapes, tomatoes and apples, ricing potatoes, extracting juices from fruit, smoothing laundry and a hundred other uses.

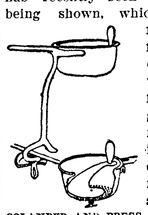

COLANDER AND PRESS

Professor Starr may know those fever microbes of Africa, but evidently he does not know Mr. Roosevelt.

Ancient Egyptian Stones.

Stones were formed into the shapes of beetles by the ancient Egyptians. They regarded the beetle as an emblem of immortality, and hence it was the most popular of all forms of ornament. Counterfeit beetles of common stones were commonly buried with dead persons, and it was customary to engrave upon them the expression of wishes for future repose and happiness, dedications of the soul to God and various hieroglyphs. One of the latter was a hawk with a human head, symbolizing resurrection. Another, the vulture, meant maternity. A goose was the son of a king.

A Delicious Salad.

Cook large oysters in their own juice till the edges curl; drain and chill; cut each oyster in two, without cutting into the soft part; make an equal quantity of diced celery and put on ice to crisp; mix the two, lay on white lettuce leaves, and add a large spoonful of stiff mayonnaise to each cup-shaped leaf filled with the mixture.

By keeping the President's salary down members of the lower house of Congress may figure that they will be able to buy more garden seeds to send to the dear ones at home.

FACTORY PRICES on Building Material

$1.50 per gallon strictly pure ready-mixed Paint. Send for color cd.

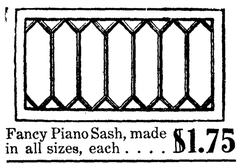

Fancy Piano Sash, made in all sizes, each **$1.75**

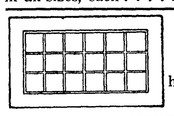

85c for this handsome Sash

CATALOG MAILED FREE

or send us a list of your wants and let us quote you FREIGHT PREPAID prices.

Ainslie-Boyd Co.

"The Reliable Dealers"

2011 Westlake Blvd. SEATTLE

GOLDEN WEST
COFFEE
TEA SPICES
BAKING POWDER
EXTRACTS
JUST RIGHT
A TRIAL WILL CONVINCE
CLOSSET & DEVERS
PORTLAND, ORE.

Rainbow Pattern Rods $2.50
Telescoping steel Rod, maple grip $3.50
Fly and bait casting Rods $2.50 to $6.50
3 ft leaders, 5-10-15-25c
25 ft oiled silk lines 15c
Enameled lines, 50-75-$1.00-$1.25

A. L. HALL,

1111 First Ave. SEATTLE

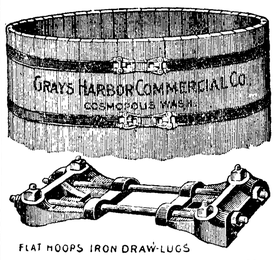

FLAT HOOPS IRON DRAW-LUGS

WATER TANKS

for the farm or ranch at small cost:

200 gallon tank	$ 5.50
1000 gallon tank	15.00
2600 gallon tank	30.00
5200 gallon tank	50.00

Write us for particulars before you buy. You cannot afford to do without one, neither are you justified in using a makeshift. The best is the cheapest.

Price list on all standard sizes sent on application.

GRAY'S HARBOR COMMERCIAL CO.

1121 White Building

Seattle

KODAKS

From $1.00 to $100.00. Some second-hand machines at bargain prices. Write us for Kodak booklet G.

C. W. PARKER & CO.

111 Columbia Street SEATTLE

THE WORLD'S DREADNOUGHTS.

How We Compare with Other Countries in Monster Battleships.

The silhouettes, says the London Graphic, show the size of our original Dreadnought, compared with later Dreadnoughts and Super-Dreadnoughts designed for our own and foreign navies. With the Neptune we shall complete a group of eight homogeneous ships.

The Germans, like ourselves, have eight vessels in hand of one type, but of displacements rising from 17,000 to 19,000 tons. As regards their armament, it is said that they will mount twelve 11-inch-guns, eight on the center line and four in turrets placed en echelon, as in the Invicible class, so as to fire on either broadside. On the face of it this gives them a broadside of 9,120 pounds as compared with 6,800 pounds for the Dreadnought. But the bearing of the turrets en echelon is very limited and their net broadside, effective against any ship not absolutely on the beam, is 7,600 pounds.

The eight American Dreadnoughts represent three different types. The first two (Michigan) carry eight 12-inch guns on the center line, their weight of broadside being the same as the Dreadnought's, but without guns in reserve. The Delaware class (four ships) have 10 12-inch guns on the center line, with a broadside of 8,500 pounds; but the guns are so crowded that great interference is certain and their ahead and astern fire is weak.

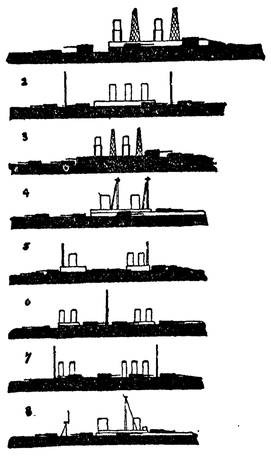

SIZES OF DREADNOUGHTS.

1. U. S. Wyoming.
2. New Japanese.
3. U. S. Delaware.
4. H. M. S. St. Vincent.
5. German Ersatz-Beowulf.
6. Italian Dante Alighieri.
7. French Danton.
8. H. M. S. Dreadnought.

The third class, just sanctioned, are the monsters Oklahoma and Wyoming, of 26,500 tons apiece, mounting 12 12-inch, of which 10 will fire on either broadside and two be held in reserve as in the Dreadnought.

The Japanese in their new ships of 22,000 tons (of which there are three or more building) have adopted practically the same design, though some accounts give them 14 guns, the foremost and aftermost turrets, it is said, being designed to carry three guns each—a most unlikely arrangement.

Finally, the French, in the Danton class, of which the first ship, the Voltaire, was launched on Jan. 16, have adopted a two-caliber plan similar to our Lord Nelson and Agamemnon and the Japanese Satsuma and Aki. That is to say, in addition to four 12-inch guns in turrets fore and aft on the center line they carry 12 9.4-inch, mounted in pairs in three turrets on each broadside. Many naval officers affect a preference for this armament, but the reason is not very clear. The guns are crowded together and must interfere with each other, and, moreover, on whatever bearing the vessels fight they must always have an inordinate proportion of their armament out of action.

Catching Butterflies by the Ton.

The caterpillars of a certain kind of night butterfly called "nuns," have wrought enormous devastation during the last few years in the fir woods of Germany and other middle European countries, where many thousands of acres have become a prey to the voracious insect, necessitating the hurried felling of many millions of cubic feet of wood.

In combating this dangerous foe of the forests excellent results have been obtained in the course of the past year in the city of Zittau, Saxony, where electric lamps have been used as insect traps.

Huge searchlights of about forty amperes each were erected, throwing their enormous light beams on the parts most frequently visited by insects of the neighboring city forests. These searchlights were found to exert an intense attraction.

The butterflies were then destroyed by an exhauster—fan—installed in the immediate proximity of each of the searchlights. A piece of wire gauze mesh was stretched out in front of the discharging opening of the exhauster and the butterflies on being thrown against this would break their wings.—Technical World Magazine.

First Negro Minstrel.

The first man who ever sang a negro song on the stage was an actor named Herbert. He sat in a chair before the curtain. He painted his face with black paint, burned cork being then unknown.

How busy the hounds would be if all the wolves were hunted as they deserve!

Women rule the waves of the matrimonial sea.

CASTORIA

The Kind You Have Always Bought has borne the signature of Chas. H. Fletcher, and has been made under his personal supervision for over 30 years. Allow no one to deceive you in this. Counterfeits, Imitations and "Just-as-good" are but Experiments, and endanger the health of Children—Experience against Experiment.

What is CASTORIA

Castoria is a harmless substitute for Castor Oil, Paregoric, Drops and Soothing Syrups. It is Pleasant. It contains neither Opium, Morphine nor other Narcotic substance. Its age is its guarantee. It destroys Worms and allays Feverishness. It cures Diarrhœa and Wind Colic. It relieves Teething Troubles, cures Constipation and Flatulency. It assimilates the Food, regulates the Stomach and Bowels, giving healthy and natural sleep. The Children's Panacea—The Mother's Friend.

The Kind You Have Always Bought

Bears the Signature of

Chas. H. Fletcher.

In Use For Over 30 Years.

THE CENTAUR COMPANY, 77 MURRAY STREET, NEW YORK CITY.

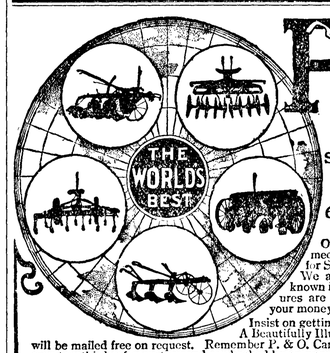

P & O

Canton Plows, Harrows
Planters, Listers, Cultivators
Stalk Cutters, Potato Diggers
Beet Implements, Carts
Garden Tools, &c.

67 Years of "Knowing How" Hammered Into Every One of Them.

Over **1400** Different Styles and Sizes, to meet all conditions in all kinds of soil. Noted for Strength, Simplicity and Ease of Operation. We are the originators of many of the best known implements made, and the exclusive features are protected by patents. When you pay out your money get the best. Experiments are expensive. Insist on getting **P. & O.** implements from your dealer. A Beautifully Illustrated Pamphlet, and a P. & O. Catalog, will be mailed free on request. Remember P. & O. Canton Implements have been in the lead for over two-thirds of a century and are backed by an unqualified guarantee. Ask for Catalog No. 101

Parlin & Orendorff Co., Canton, Ill.

PARLIN & ORENDORFF NORTHWEST PLOW CO., Portland, Or., Spokane, Wash.
PACIFIC IMPLEMENT CO., General Agents, San Francisco.
B. HAYMAN, Agent, Los Angeles.

Omelets.

Beat two eggs, add two cups of milk, two level teaspoonfuls of corn starch, a pinch of salt, and some minced parsley. Heat the frying pan and grease it well with butter. Pour in just enough of the mixture to cover the surface of the pan, supposing your pan to be small. When the omelet has become set, roll over and serve, garnished with parsley. Pour in another until all the mixture is cooked.

A CURE FOR FITS

The Treatment Is to Accomplish What Science Has Been Struggling to Attain for Centuries

The intense interest that has been manifested throughout the country by the wonderful cures that are being accomplished daily by epileptic cures, still continues. It is really surprising the vast number of people who have already been cured of this and nervousness. In order that everybody may have a chance to test the medicine, large trial bottles, valuable literature, History of Epilepsy and testimonials, will be sent by mail absolutely free to all who write to the Dr. May Laboratory, 548 Pearl Street, New York City.

Making Soap.

A correspondent asks how to make soap from waste fat that accumulates in housekeeping. The commonest and easiest method is to buy a box of the brands of concentrated lye and follow the printed directions on the label.

To Break in New Shoes.

Always shake in Allen's Foot-Ease, a powder. It cures hot, sweating, aching, swollen feet. Cures corns, ingrowing nails and bunions. At all druggists and shoe stores, 25c. Don't accept any substitute. Sample mailed FREE. Address Allen S. Olmsted, Le Roy, N. Y.

"Lying is a monumental vice," says a Pittsburg clergyman. He must have been reading the epitaphs on the Pittsburg tombstones.

Harriman says a better feeling exists toward the railroads. It is evident that he has not been consulting the people who used to ride on passes.

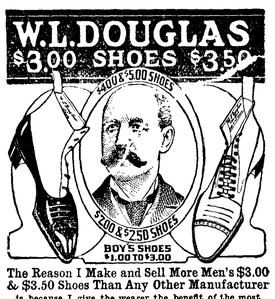

The Reason I Make and Sell More Men's $3.00 & $3.50 Shoes Than Any Other Manufacturer is because I give the wearer the benefit of the most complete organization of trained experts and skilled shoemakers in the country.

The selection of the leathers for each part of the shoe, and every detail of the making in every department, is looked after by the best shoemakers in the shoe industry.

If I could show you how carefully W. L. Douglas shoes are made, you would then understand why they hold their shape, fit better, and wear longer than any other make.

My Method of Taming the Soles makes them More Flexible and Longer Wearing than any others.

Shoes for Every Member of the Family, Men, Boys, Women, Misses and Children.

For sale by shoe dealers everywhere.

CAUTION! None genuine without W. L. Douglas name and price stamped on bottom. Fast Color Eyelets Used Exclusively. Catalog mailed free.

W. L. DOUGLAS, 167 Spark St., Brockton, Mass.

Water Wells

We drill wells any size and any depth. Write for information if interested.

PACIFIC WELL DRILLER CO.,

Box 1472, Seattle, Washington

Glasses scientifically fitted. We lead, others follow. 352-353-354 Empire building. Entrance 1414 Second Ave. SEATTLE.

Is there such a thing as a "sea of matrimony?" To some it seems more like a whirlpool.

HAMLINS WIZARD OIL GREAT FOR PAIN

THE OIL THAT PENETRATES

Wenatchee Valley Apple Lands on Terms:

Our Bond system makes it practical for business men to have an active interest in this famous Apple district without giving up your present position. Your money protected by Trustee Agreement. We pay you 6% on your investment and divide one half the surplus earnings after this interest has been paid. Bonds in amounts of $100 and upwards. Terms if you like. **Write for booklet giving full details.**

Wenatchee Orchard-Bonds Co.

408 American Bank Bldg. Seattle, Washington

MAPLEINE A flavoring used the same as lemon or vanilla. By dissolving granulated sugar in water and adding Mapleine, a delicious syrup is made and a syrup better than maple. Mapleine is sold by grocers. If not send 35c for 2 oz. bottle and recipe book. Crescent Mfg. Co., Seattle, Wn.

Just Arrived

New Fishing Tackle Lines, Poles, Baskets, Nets, etc.

New Kodaks, Films and Photo Supplies

Fresh Fruits and Syrups for Our Soda Fountain

Bricks for "Our Own" == Brick Ice Cream

MATHEWSONS DRUG STORE

Owing to the increasing business and the crowded condition of their large store rooms on Front street, the popular and enterprising firm of H. Gutenberg & Co. have enlarged their quarters. Their building, corner First and Oak streets, has been put into proper shape for the reception of goods and last week a portion of their stock was removed into the annex, where they can better serve their customers and show their large line of wagons, buggies, light and heavy harness, lap robes, blankets, whips, etc. Mr. Gutenberg has refurnished and refitted the rooms on the second floor of the First street building, sparing no pains or expense in having them made homelike and comfortable and he and Mrs. Gutenberg will occupy them as living rooms. By this arrangement customers will always be sure of good service; someone on hand at all times to wait upon them. Drop into the new store and see how nicely everything is arranged.

A little over a year ago the Olympic-Leader did a very considerable amount of printing for a certain party here in Port Angeles and, upon his fair and apparently honest representations concerning payment, extended him liberal credit. He has failed, absolutely, to make his promises good. Repeated efforts to get him to do so have only elicited repeated lies. His actions bear the impress of the deadbeat. We have recently learned of other parties who have had a similar experience and have become convinced that it is our duty to our patrons to expose his peculiar methods of doing business. It is an extraordinary proceeding; it is also an extraordinary case— in our twenty years experience we have never known another like it. We shall have the space to spare next week.

Mrs. Frank I. Rue and daughter arrived in Angeles Wednesday, guests at the John L. Burns home on Sixth street. The ladies expect to remain all summer.

Mrs. McInnes and son go to Victoria the first of the week, the young gentleman to attend school in the British Columbia capital city.

The W. C. T. U. will meet with Mrs. Lotzgesell, corner 8th and Oak, Friday, April 23rd, at 3 p.m. Everybody welcome.

Myles Earles, of the Port Crescent logging camps, was a business visitor here the early week, returning from a trip up sound.

Prosecutor W. B. Ritchie was a passenger up sound Saturday on his way to Los Angeles on professional business.

Base ball players and fans are requested to attend a practice game Sunday afternoon at 2:00 o'clock.

Mr. and Mrs. Frank McCarty were passengers for up sound points on Saturday's Perdita.

All kinds of green vegetables at Fish Market.

Dogfish oil at Fish Market.

REALTY TRANSFERS

Furnished by Brumfield & Ridenour Abstracts of Titles and Real Estate, Port Angeles, Wash.

Donald McInnes to Wm W Payne, lots 5, 6, blk 323, Townsite, quitclaim, $10.

State of Washington to D N Vasilatos, west half lot 7, blk 1, tide lands west, deed, $255.

P F Harley to C C Dieffenbach, lot 3, E E Day's sub, warranty, $150.

E A FitzHenry to H J Hartson et al, lots 1 to 8, blk 1; lots 1 to 24, blk 2; lots 5 to 24, blk 3; lots 1 to 8, blk 4; lots 1 to 16, blk 5; lots 7 to 12, 17 to 24, blk 6, Carlton's Add, warranty, $1500.

J M Davis to Joseph C Larkin, lots 7 to 10, blk 8, syndicate Add, warranty, $10.

E G and R L Lowery to Belle Lowery, lots 8, 9, blk 11, Townsite, warranty, $10.

Geo D May to Harry May, lots 3, 4, se qr nw qr, sec 3, 29, 4, warranty, $1200.

Black Diamond Paint & Shingle Co., by receiver, to Northern Bank & Trust Co., ne qr se qr and qr, sec 20, timber on se qr, sec 20, 30, 6, assignee's deed, $1000

D N Vasilatos to L H Kempton, passage way on east side lot 7, blk 1, tide lands west, agreement.

Thos T Aldwell to Harry R Fullerton, lots 16, 17, 18, blk 192, Townsite, warranty, $600.

Ernest A Norris to Herbert H Wood, lot 11, blk 1, P S C C sub, warranty, $1.

K O Erickson to Grays Harbor & P S Ry Co., 7.7 acres in lots 2, 5, sec 31, and lot 3, sec 32, 31, 15, deed, $308.

Richard Eacrett, Jr., to Thos T Aldwell, west half lot 5, blk 4, tide lands west, warranty, $10.

Clallam Land Co. to Thos T Aldwell, se qr nw qr, sec 14, 30, 7, quitclaim, $1.

Geroge Woodruff to W F Taylor, lot 4, sec 14, 28, 15, warranty, $500.

Charles Gallagher to Thos T Aldwell, lots 9, 10, blk 267, Townsite, warranty, $1.

C D Allen to Mrs. Jessie Ware, lots 1 to 32, blk 14, Fogarty & Dolan's 2nd Add, warranty, $256.

R L Lowry to J M Davis, all blks 4, 5, 6, Port Angeles Realty & Inv Co. 1st Add, warranty $10.

J M Davis to H A Falk blks 4, 5, 6, P A R & I 1st Add, warranty, $10.

Treasurer to R H Prickett, se qr sw qr sw qr sw qr, sec 9, 30, 6; se qr se qr se qr, sec 27; nw qr sw qr sw qr, sec 26; south half se qr nw qr ne qr, sec 21; south half se qr nw qr nw qr, sec 21; south half ne qr nw qr ne qr, sec 21, all in tp 30, 6, and east 15 acres sw qr ne qr, sec 11, 29, 4, and lots 5, 6, sec 24, 31, 10, tax deed.

Thos T Aldwell to Samuel M Orr, lots 9, 10, blk 267, Townsite, warranty, $600.

Cashier S. J. Lutz of the Bank of Clallam was a business visitor to Seattle this week returning Tuesday. He was accompanied by Mrs. Lutz.

Mr. and Mrs. C. E. Johnson of the weather bureau station at Port Crescent spent the early week in the city. Mr. Johnson returned home Wednesday.

E. E. HOPKINS GROCERY CO.

Phone 33

For Grocery Prices

That will and have stood the true test — the verdict of a purchasing public— our store is ever in the lead. We have no baits. No price of an article at less than cost today, then up again tomorrow. Profit has GOT to be had, you know that. Fair profits and square dealing. The best goods, not cheap stuff put out as bait. On this basis we ask your trade.

OPERA HOUSE BLOCK

Pay for the best and get it.

MRS. WM. M. EVANS

Mrs. Wm. M. Evans, mother of Mrs. H. H. LaFlower of this city, passed away at the home of the latter on Friday, April 9th, at four o'clock. Deceased was born in Indiana in 1840 and was married to Wm. M. Evans Aug. 5th, 1855. She leaves a son in Janesville, Wisconsin, besides Mrs. LaFlower. The funeral service was held at the home, Mr. Wolverton being in charge.

The following is, in brief, the address made by Mr. Wolverton.

For the arisen there is no dark valley. The countless shades of matter, like storm clouds and dreams of material prison life, move off and forever away. Matter, the soul prison, is abandoned. It is a pleasant and natural thing to join the brotherhood on high. It is a pleasant thing; the natural going forth of the spirit at the appropriate period of its history, the evils of matter are more readily overcome. The music of spiritual waters floats into the newborn soul. The sickening shadows of terrestrial ignorance and misunderstanding depart amid the broken urns behind the curtains of time, and the pure light of a measureless eternity shines down into the awakened reasoning faculties. Then the unearthed soul is sent to school among the angels of truth and wisdom. It is a pleasant thing when the going forth is natural, because the soul makes a Sabbath day's journey towards Deity, gets nearer to the central fountains of everlasting life. Harmonies of the soul's affections, touched by the awakening love of celestial fingers, come up and down like the breathings of truth, causing the immortal hills to sing like birds of a thousand voices. Out-spreading landscapes become vocal with an abundant harvest of eternal love, lessons too pure for earthly language to embody.

Thus, the dear one has passed the last milestone of material existence; she has cast off the garment of flesh, the vehicle through which the arisen spirit has expressed a long, useful and unselfish life. And now she has donned a more glorious raiment.

We will consign the earthly tabernacle to its original element, while the released spirit will advance onward and upward to a nobler and grander existence in our father's mansion, not made by hands, eternal in the heavens.

There is no death! The stars go down
To rise upon some fairer shore;
And bright in heaven's jeweled crown
They shine forevermore.

There is no death! The dust we tread
Shall change beneath the summer showers
To golden grain or mellow fruit,
Or rainbow-tinted flowers.

The granite rocks disorganize
To feed the hungry rocks they bear;
The forest leaves drink daily life
From out the viewless air.

There is no death! The leaves may fall,
The flowers may fade and pass away;
They only waft through wintry hours,
The coming of the May.

There is no death! An angel form
Walks o'er the earth with silent tread;
He bears our best loved things away
And then we call them "dead."

He leaves our hearts all desolate,
He plucks our fairest, sweetest flowers
Transplanted into bliss, they now
Adorn immortal bowers.

The bird-like voice whose joyous tones
Make glad these scenes of sin or strife,
Sings now an everlasting song
Amid the tree of life.

And where he sees a smile too bright,
Or hearts too pure for taint or vice,
He bears it to that world of light
To dwell in Paradise.

Born into that undying life
They leave us but to come again;
With joy we welcome them—the same
Except the sin and pain.

And ever near us, though unseen,
The dear immortal spirits tread;
For all the boundless universe
Is Life—there are no dead.

Oh Thou who art infinite, Thou who dost understand human nature, wilt thou meet us with thy loving helpfulness, bring us close together in lovingness, and lead us forever in happiness, in brightness, and in spirit be reunited with our loved ones, who have preceded us to the Land of Life and Light, but not of Death or Shadows, be our inspiration now and forever. Amen.

To the many friends who so kindly assisted us during the sickness and laying away of all that was mortal of our dear mother, we wish to express our thanks.

Mrs. H. H. LaFlower and family.

Harry Washburn and wife entertained Monday evening the white residents of the district at their home at Neah Bay. There was a large attendance, some fifteen couples being present. Cards and dancing made the evening pass most pleasantly. The occasion was the second wedding anniversary of the young couple.

FOR SALE.

Seven room house, good barn and out buildings, good fruit. Lot 50 by 140 feet. On corner Front and Vine Street. Price Two Thousand Dollars. J. P. Hawkes,
tf Office West Front Street.

THE CITY NEWS

See Lockhart for lawn swings.

Bloaters, 6 for 25c at Fish Market.

Eastern Oysters, 75c per quart at Fish Market.

Kippered Salmon for luncheon at Fish Market.

Denny O'Brien of the Clallam coal mine, was here Monday on business.

Mrs. L. G. Sutton was a business visitor here this week, returning home on Tuesday.

P. F. Martin came down from Seattle Sunday on a real estate deal, returning Tuesday.

W. W. Washburn, the Neah Bay trader, was here Tuesday on his way to Wenatchee on business.

W. J. Ware came up from Clallam Tuesday morning and spent a few days here on his way to his home in Seattle.

J. M. Grant of Sequim was a business visitor here the early week returning home on the Bellingham Tuesday.

Mr. Asahel Curtis, the Seattle Mountaineer, is expected in Angeles today, for a trip to Lake Crescent and vicinity.

Miss Bernice Allen returned Tuesday morning from Neah Bay where she visited the past two weeks with Mrs. Washburn.

J. E. Beam is having a new foundation put under his house, a new front portico added, and is otherwise improving his residence property on Pine Hill.

P. F. Harley came in from the Solduck Hot Springs Tuesday, where he has been making arrangements for the opening of the Springs for the season.

The ladies of St. Andrew's Guild have collected together a splendid assortment of hats both for children and ladies and these neatly trimmed will be sold for a song at the Rummage sale.

Treasurer's Notice.

The Treasurer of Clallam County, Washington, will pay upon presentation at his office in Port Angeles, Clallam County, Washington, the following warrants and all of prior issue on said funds.

Current Expense Fund.

Warrant No. 8934, dated April 5th, 1909.

Road and Bridge District Warrants.

District 1, warrant No. 1166, dated April 16th, 1908.

District 2, warrant No. 833, dated Nov. 11th, 1907.

District 3, warrant No. 1885, dated Aug. 26th, 1908.

District 4, warrant No. 870, dated Nov. 11th, 1907.

Special School Fund Warrants.

District No. 3, warrant No. 79, dated July 16th, 1904.

District No. 30, warrant No. 17, dated Feb. 19th., 1909.

District No. 35, warrant No. 108, dated Jan. 22nd, 1909.

District No. 42, warrant No. 121, dated Sep. 5th, 1908.

District No. 46, warrant No. 65, dated March 20th, 1909.

District No. 50, warrant No. 50, dated Aug. 29th, 1908.

District No. 52, warrant No. 52, dated Feb. 22nd, 1909.

General School Fund Warrants.

District No. 1, warrant No. 2, dated Jan. 25th, 1909.

District No. 2, warrant No. 198, dated April 10th 1908.

District No. 3, warrant No. 291, dated June 9th, 1908.

District No. 5, warrant No. 43, dated Oct. 19th, 1906.

District No. 7, warrant No. 1799, dated Nov. 6th, 1908.

District No. 11, warrant No. 166, dated Dec. 19th, 1908.

District No. 12, warrant No. 42, dated Jan. 11th. 1909.

District No. 15, warrant No. 236, dated Aug. 1st, 1907.

District No. 29, warrant No. 31, dated Oct. 9th, 1908.

District No. 32, warrant No. 207, dated Dec. 1st, 1908.

District No. 35, warrant No. 99, dated Dec. 10th, 1907.

District No. 36, warrant No. 99, dated May 24th, 1906.

District No. 39, warrant No. 29, dated June 28th, 1907.

District No. 41, warrant No. 118, dated April 20th, 1908.

District No. 42, warrant No. 114, dated April 26th, 1908.

District No. 43, warrant No. 90, dated Jan. 31st, 1908.

District No. 45, warrant No. 42, dated May 29th, 1908.

District No. 50, warrant No. 31, dated Sep. 4th, 1906.

District No. 51, warrant No. 19, dated Sep. 26th, 1908.

District No. 53, warrant No. 2, dated Sep. 1st, 1907.

No interest will be allowed after April 9th, 1909.

A. R. Pringle,
Treasurer of Clallam County.

No ready-to-wear stock

of clothing can offer you the styles, the fabrics, or the fit that we can through the aid of our Chicago tailors, Ed. V. Price & Co.

Beautiful fabrics

from the world's best looms, and numberless fashion ideas give you an incomparable range for satisfactory selection, while fit, shape and quality are unsurpassed. Prices very attractive.

Come in and look at the line,

select your cloth and fashion, and leave your measure today.

CHAS. A. FILION

Representative, Next to Glendale Creamery, Port Angeles.

LODGE NOTICES

F. & A. M.—Port Angeles Lodge No. 69 F. & A. M., meets every 2nd and 4th Tuesday in each month. Visiting brothers always welcome.

R D. Wilson, W. M.
C. E. Fulmer, Secy.

B.P.O.E.—Naval lodge No. 353, meets every Thursday evening at 8 o'clock at Elks Hall, opposite Office Hotel, Visitors cordially invited.

F. L. Thompson, Exalted Ruler.
E. D. Eliott, Secretary.

I.O.O.F—Clallam Lodge, No. 72, meets every Monday evening at I.O.O.F. hall

J. D. McRoberts, N. G.
W. W. Garvin, Cor. Sec.
E. A. Prickett, V. G., R. N. Toler, P. S., Miles Wait, Treas.

Modern Woodmen — Port Angeles Camp No. 6043 meets every Friday night in I. O. O. F. hall. Visiting neighbors always welcome.

J. B. Weiss, Consul.
H. Fathers, Clerk.

W. O. W. — Port Angeles Camp. No. 697, meets every third Saturday of each month in I.O.O.F. Hall.

L. A. Strobel, Consul Com.
C. D. Harding, Consul Com.

LOOK NEAT

Ladies' and Gentlemen's Clothing Cleaned, Pressed and Repaired. Dyeing done. Goods called for and delivered. Odd Fellows Hall building. Phone 224.

GARVIN SISTERS

Harness & Saddlery SHOP

A complete line of

Light and Heavy Harness, Saddles, All the different kinds Collars Harness Repairs and Various Trimmings

Repairing of all kinds neatly done and given Prmpt Attention

Chas. Brandt, Prop.

By the CITY SCALES

MULLIN'S STEEL LAUNCHES

Cannot leak, sink, water-log or warp. Never require calking, bailing or drying out. Always dry, clean, comfortable and safe. Engine easy to start and operate. Noiseless, clean, powerful.

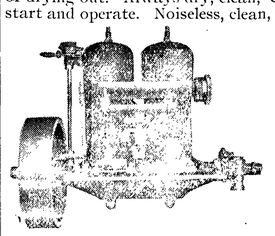

The best marine gasoline engine in the world, the celebrated "Ferro," built by the Ferro Machine & Foundry Co. of Cleveland, Ohio. Equipped with Automatic Pressure Lubricating System—Rotary Contact Timer—Automatic Quick Starting Float Feed Carburetor, complete electrical equipment of the highest order.

The Ferro Engine may be seen every day from 9 a. m. to 4 p. m. at shop on City Dock.

J. M. MARTIN, AGENT

For Investments in

City and Suburban Real Estate

Farm and Timber Lands, apply to

JOHN CAIN

Owner of the following Choice Business and Residential Property:

BUSINESS PROPERTY

CAIN'S SUBDIVISION of Suburban Lots Nos. 17, 18 and 21.

E. C. Baker's Subdivision Lot 19 and Part of Doyle's Subdivision of Lot 20.

All situated between Second and Fourth Sts., and Eunice and Ennis Streets.

Also part of Williams & Cramer's, Hart & Cooke's, D. W. Morse's and P. S. C. Co.'s Subdivision of the Government Townsite of Port Angeles.

The Hotel Angeles is situated on Corner Block 3, Cain's Subdivision of 21; the Chicago Block will be built on the corner of Block 2.

400 CHOICE RESIDENCE LOTS

n Townsite, Cain & Mallette's 2nd Addition, facing on Broad way, starting at E St. and extending to G St.

280 Choice Lots in Illinois Investment Co.'s Subdivision, situated within one mile.

AGENTS

L. G. Campbell, Peoria, Ill.
Wm. C. Krauter, 6409 So. Halsted St., Chicago.
Casteele & Morrow, Geneseeo, Ill.

Our patrons are advised to beware of tax titles.